

The Senior Class
of 1967
Presents the



Kewannian

"Gratitude is the heart's memory."

We, the graduating class of 1967, dedicate the 1967 Kewannian to our parents, our teachers and our school.

We owe to our parents perhaps more than we, ourselves, can repay in our lifetime. So to you, Mom and Dad, we dedicate this annual as a small token of our love and appreciation, not only for being a parent but for being our loyal friend as well.

We also wish to express our appreciation to all our teachers and sponsors during these, our formative years.

And last, but not least, we dedicate this 1967 Kewannian to the Kewanna School and all the students who follow us through these halls.



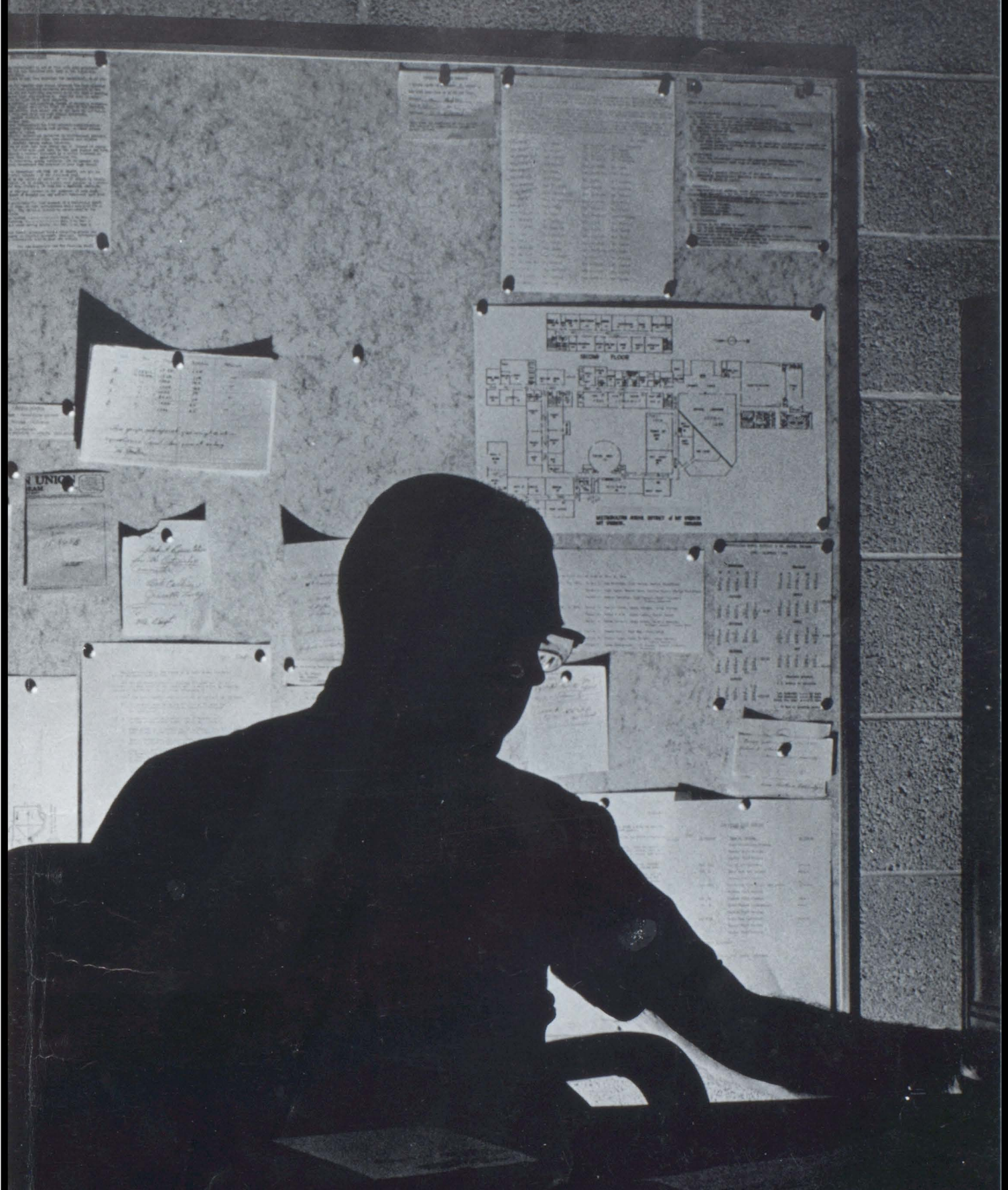

Administration

"The highest duty is to respect authority."



Our school Principal Mr. Robert Joe Crout, Ball State Teacher's College, B. S. and M. A.; and our school Trustee Mr. Raymond Hinderlider.



Our school Secretary Mrs. Patricia L. Zellers, Burrough's Calculator School, Chicago, Illinois.



MR.
CHARLES BYFIELD
Butler University
B. M.
Band
Elementary Music

*"Music is the universal language
of the world."*

"Science is organized knowledge."

MR.
LOREN R. CARSWELL
Purdue University
B. S.
Graduate work at
Middle Tennessee State
University
Science 7, 8
Biology
Physics
Chemistry
Assistant Coach





MRS.
EDITH CULLISON
Purdue University
B. S. H. E. and M. S.
Home Economics

MISS
NANCY BOUSE
Purdue University
B. S. H. E. 1967
Student teacher in
Home Economics

"A teacher affects eternity."

"Good counsel has no price."

MR.
CLARK H. DEFLER
Colorado State College
B. A.
Western Kentucky
University
M. A.
Guidance Counselor
Industrial Arts





MR.
DONALD E. EHRLICH
Oakland City College
B. S. in Education
Art
Math 7, 8
Geography 7

"A picture is a poem without words."

"Reading maketh a full man."

MRS.
ANNE JUAREZ
Indiana University
B. A.
University of Minnesota
B. S.
English 9, 10, 12
Speech
History 11





MR.
LEE OSTERMAN
Western Illinois
University
B. Ed. and M. S.
Bookkeeping
Typewriting
Business Law
General Business
Training

"For they can conquer who believe they can."

"Books are the chosen possession of men."

MRS.
RACHEL H. SAWYER
Manchester College
B. S.
Indiana University
Library license
English 7
Librarian

fuck you



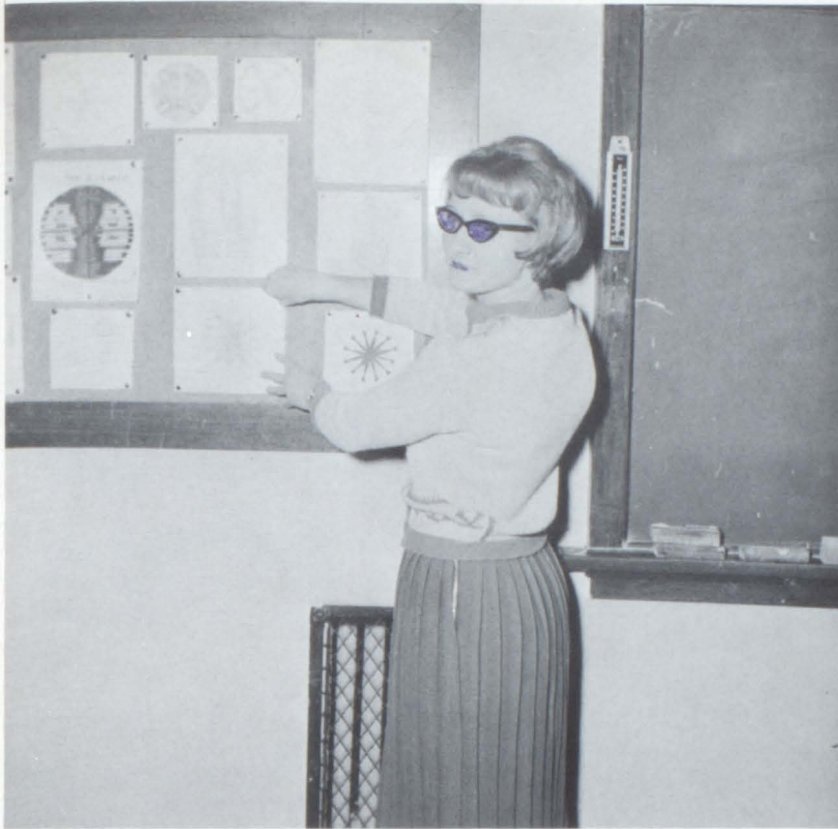

MISS
BRENDA L. SHORT
Goshen College
B. A.
Girl's Physical Education
Algebra I, II
Geometry
College Math

"Nothing is so fallacious as facts except figures."

"All government of right: originates from the people."

MR.
THOMAS B. SPEAKER, JR.
Purdue University
B. S.
Government
U. S. History
Health and Safety
Boy's Physical Education
Coach





Mrs.
Shirley Willard
Manchester College
B.A.
Ball State University
M.A.
Spanish I, II
English 11
World History
Yearbook Advisor

*"Saber es poder."
(Knowledge is power)*

Mr.
Stephen J. Brown
Colorado State University
Purdue University
B.S. - Vocational Agriculture
Substitute teacher

Miss
Bernice A. Hoase
Purdue University
B.S.H.E. 1967
Student teacher
Home Economics

A substitute teacher at Kewanna is the Reverend Leroy Wise, Pastor of the Kewanna Methodist Church.

"Who first invented work and bound the free?"



Our Cooks: Mrs. Eris Gilliland, Mrs. Shirley Bussart, Mrs. Ruth Talbott.



Our Bus Drivers: STANDING: Mr. Lester Shidaker, Mr. Wilber Rude, Mr. Henry Montz. KNEELING: Mr. George Starr, Mr. Richard Warfield.



Our Custodian: Mr. Elmer (Sonny) Peters.



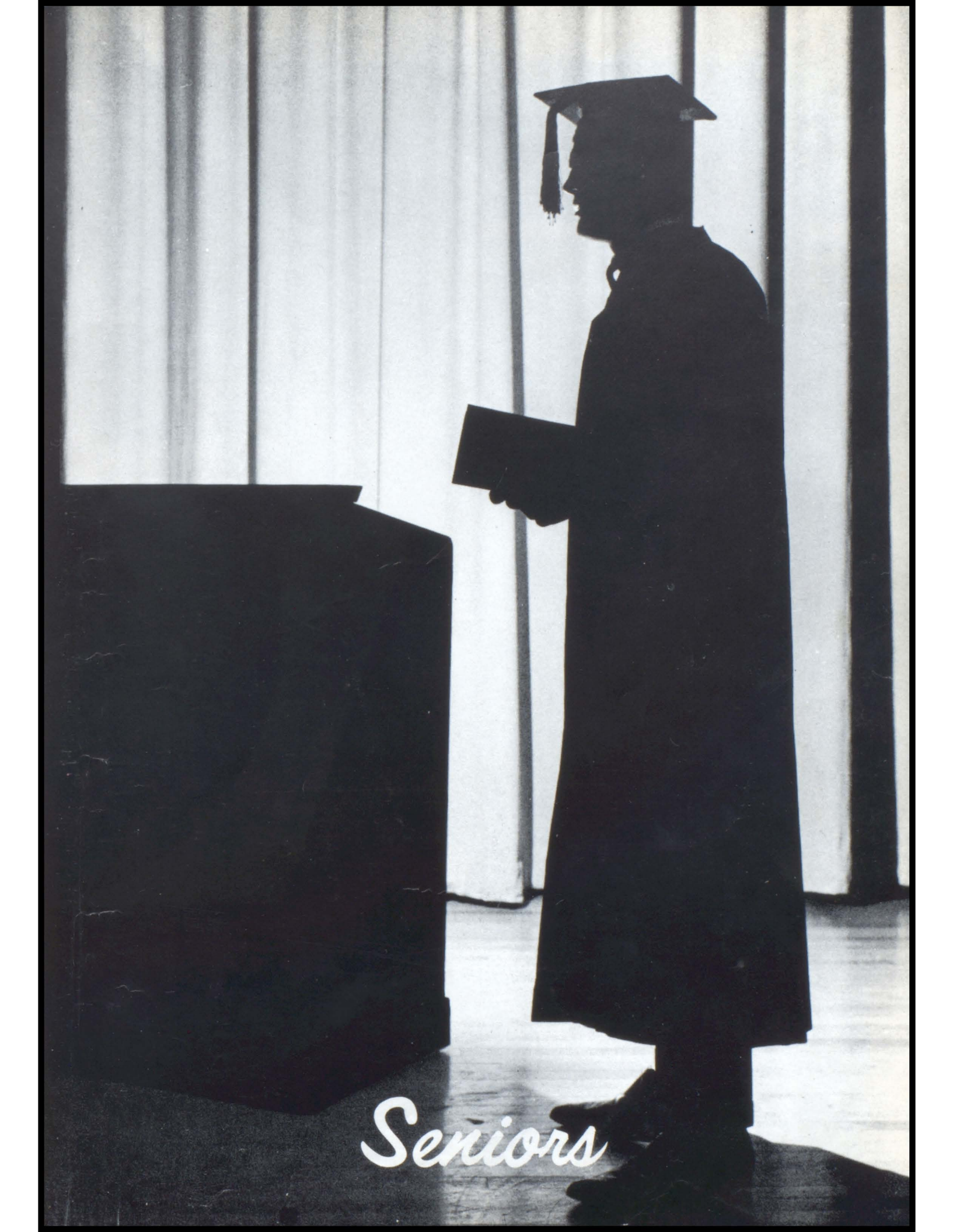

Seniors

Was It So Long Ago?



L. B.



K. C.



C. C.



J. A.



L. E.



B. N.



B. A.



T. B.



B. R.



B. F.



C. C.



J. & J. U.

D. P.



M. W.



D. F.



K. C.



K. H.



L. C.



H. Z.



B. M.



S. W.



L. B.



D. B.



C. M.

Senior Prophecy

September 27, 1979

Dear Mrs. Juarez,

It had been 12 years since I had seen the "grads" of 67, so I decided to take a trip and find out what they were doing. I started from Chicago, Illinois, and took a bus to Fort Knox, Kentucky, to visit my "ole pal", Sergeant Carl Evans. There I saw Lieutenant Becky Anderson, who told me that Linda Cogdill was teaching art in the slum area of Mexico City, Mexico. I mentioned that I was going to Miami, Florida, and Becky told me to rent a car from Jack Urbin at Urbin's Rent-A-Car. There, Jack advised me to buy my insurance from John Agnew.

After I had that all settled, I began my journey. While driving on the highway, I began to speed and a state policeman ordered me to pull over. To my surprise, the person giving me the ticket was Larry Baldwin! I was told to appear in court the next day. When I entered the court room, I saw Karen Cochran sitting at the judge's bench. I paid my fine and went on. After I was on the road an hour or so, I noticed a sign that read, "Eat at Barb's Place", operated by Barb Nickels. When I went in to eat, Connie Cowles waited on me.

When I came to the outskirts of Miami, Florida, I saw signs advertising "Mitchell's Bunny Club". It was managed by Bill Mitchell, with the former Jill Urbin as his helper. I went to visit them and I found Jill teaching two new bunnies, Kathy Hogan and Connie Miller, the newest dance.

I then went to visit the Florida State Park where Kent Cook was game warden. In the middle of the woods was a science laboratory where scientist Mark Wilson was busy working on his new formula, $E=MC^3$.

As my plane took off for the Riviera, I noticed that the stewardess was Beth Ann Reason. All of a sudden, the plane began to shake and go haywire. Beth Ann told me that the pilot was old Dick Byfield himself. I kind of figured that by the way the plane was doing tricks. I got off at the Riviera and went into a pool hall. There I saw Dave Pinder, the owner. He told me Larry Robbins was one of the best pool players around.

I got a call to go to a college in Colorado, as the professor of Biology and Agriculture, Fred Plantz, wanted to talk to me. During our conversation, he told me that Terry Bayless was the best coach Colorado University ever had. As I was leaving there, a drunken driver pulled out in front of me, causing me to hit him and end up in the hospital. I was surprised to find that my nurse was Lora Eber. When I left the hospital, the doctor advised me to go to a physical therapist, Brenda Farris. She got me back in shape.

While in the hospital, I got a message saying I could return any time now, as my interior decorator, Debbie Besse, had finished redoing my apartment in Chicago. On my way back, I stopped in Kewanna to see Katrina Hizer teaching elementary education. I also saw Carol Clyde teaching language to the senior high. I went to see Herb Zellers and Jim Hott working at Hott's International Harvester. I decided to get something to drink at "Tim's Drive-In", owned by Tim Troutman and the former Sherri Whiteman.

As I continued my journey home, my faithful companion was the famous newspaper writer, Luella Burton.

I really enjoyed hearing about and seeing the Grads of "67"!

Sincerely,

Betjonach



JOHN MARSHALL AGNEW
Basketball 2, 3, 4
Baseball 1, 2, 3, 4
Band 1, 2, 3, 4
Glee 1, 2, 3
Class Play 3
Class President 2, 4
Spanish Club 2, 3, 4
Swing Band 3
Annual Staff



REBECCA JANE ANDERSON
Band 1, 2, 3, 4
Glee 1, 2, 3
Sunshine 1, 2, 3, 4
(Corr. Sec. 3)
Class Play 4
Cheerblock 1, 2, 3, 4
Spanish Club 3, 4
Annual Feature Editor

LARRY ARNOLD BALDWIN
Class Play 3, 4
Cheerblock 1, 2
Student Manager 3, 4
Annual Staff



TERRY DAVID BAYLESS
Basketball 1, 2, 3, 4
Baseball 2
Track 3, 4
Cross Country 3, 4
Class Play 3
Class Reporter 4
Annual Staff





DEBRA DIANE BESSE
 Glee 1
 H. S. L. A. 1, 2, 3, 4
 (Reporter 3)
 (President 4)
 Spanish Club 2
 Annual Staff



LUELLA ANN BURTON
 Band 1, 2, 3, 4
 Glee 1, 2, 3,
 Sunshine 1, 2, 3, 4
 Cheerblock 1, 2, 3, 4
 Spanish Club 2, 3, 4
 (Reporter 4)
 Annual Business Manager



RICHARD WILLIAM BYFIELD
 Basketball 1, 2, 3, 4
 Baseball 4
 Track 3, 4
 Cross Country 4
 Band 1, 2, 3, 4
 Glee 1, 2, 3
 Class Play 3, 4
 Annual Staff
 Spanish Club 2, 3, 4



CAROL MARIE CLYDE
 Glee 1
 DAR 4
 H. S. L. A. 2, 3, 4
 (Secretary 4)
 Cheerblock 1, 3, 4
 Spanish Club 2, 3, 4
 Annual Ass't Editor

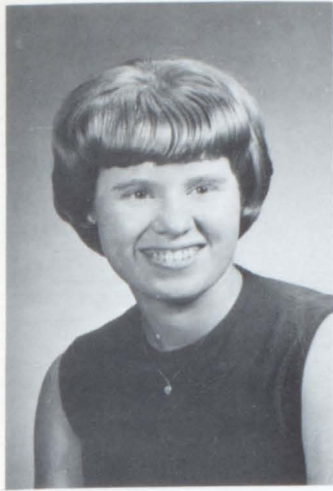

KAREN ADELE COCHRAN

Glee 1, 2, 3
Sunshine 1, 2, 3, 4
H. S. L. A. 4
(Rep. 4)
Spanish Club 2, 3, 4
Cheerblock 1, 2, 3, 4
Class Vice-Pres. 2
Class Play Usherette 3
Girl's Softball 1, 4
Annual Class Editor



LINDA LEE COGDILL

Band 1, 2, 3, 4
Glee 1, 2, 3
Sunshine 1, 2, 3, 4
Class Play 3, 4
H. S. L. A. 1, 2
Cheerblock 2, 4
Pom Pom Girl 2, 3, 4
Spanish Club 2, 3, 4
Girl's Softball 1, 2, 3, 4
Annual Art Editor



KENT GUY COOK

Glee 1, 2
Class Play 3, 4
Annual Staff



CONNIE JEAN COWLES

Glee 1
Sunshine 1, 2, 3, 4
Class Play 4
Cheerblock 1, 2, 3, 4
Twirler 3, 4
Pom Pom Girl 1, 2
Spanish Club 2, 3
Annual Staff



LORA JEAN EBER
Glee 1, 3
Sunshine 1, 2, 3, 4
H. S. L. A. 3, 4
(Vice-Pres. 4)
Cheerblock 1, 2, 3, 4
Spanish Club 2, 3, 4
Class Reporter 1
Class Secretary 3
Class Treasurer 3
Tepee Talk Typist 4
Annual Editor



CARL LEE EVANS
Track 1
Glee 1
Annual Staff

BRENDA JOYCE FARRIS
Band 1, 2, 3, 4
Glee 1, 2, 3
Sunshine 1, 2, 3, 4
(Vice-Pres. 3)
Class Play 3, 4
Cheer Leader 2, 3, 4
Cheerblock 1
Twirler 1, 2
Majorette 3, 4
Spanish Club 3, 4
Annual Staff



DOROTHY JUNE FINKE
Winamac 1-11
Band 1, 2, 3
Glee 1, 2, 3
Sunshine 1, 2, 3
Class Play 3

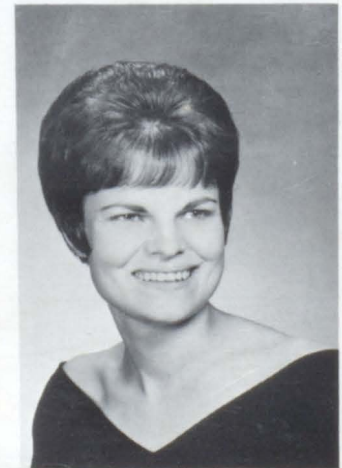



PATRICIA ANN FOUST
Kewanna 1946-1957, 1966
Sunshine 1955-56-57
Cheer Leader 1956-57

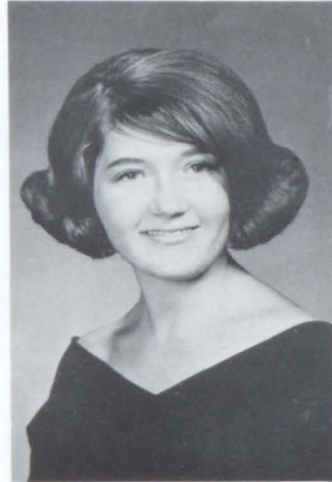

KATRINA JAYNE HIZER
Glee 1, 2, 3
Sunshine 1, 2, 3, 4
H. S. L. A. 4
Cheerblock 1, 2, 3, 4
Pom Pom Girl 3, 4
Spanish Club 3, 4
Annual Staff

KATHLEEN HOGAN
Band 1, 2, 3, 4
Glee 1, 2, 3
Sunshine 1, 2, 3, 4
Class Play 3
Cheerblock 1, 2, 3
Cheer Leader 4
Class Secretary 1
Class Reporter 2, 3
Majorette 3, 4
Tepee Talk Staff
(Feature Editor)
Annual Staff



JAMES HOTT
Spanish Club 2
Annual Staff





CONSTANCE KAY MILLER

Band 1, 2, 3, 4
Glee 1, 2
Sunshine 1, 2, 3, 4
Cheerblock 1, 2, 3, 4
Tepee Talk Typist
Annual Sports Editor



WILLIAM ROBERT MITCHELL

Basketball 1, 2, 3, 4
Track 3, 4
Glee 3
Class Play 3
Class Vice-Pres. 4
Annual Staff



BARBARA JEAN NICKELS

Glee 1
Class Play 3, 4
Cheerblock 1, 2, 3, 4
Spanish Club 3, 4
Tepee Talk Editor
Annual Staff



DAVID LEROY PINDER

Class Play 3
Annual Staff



FRED R. PLANTZ
Basketball 1, 2, 3, 4
Baseball 1, 2, 3, 4
Track 1, 2, 3, 4
Cross Country 1, 2, 3, 4
Class Play 3
Class President 3
Annual Staff



BETH ANN REASON
Band 1, 2, 3, 4
Glee 1, 2, 3
Sunshine 1, 2, 3, 4
(Treas. 3)
(Pres. 4)
Class Play 3, 4
Cheerblock 1, 2, 3, 4
(Vice-Pres. 3)
(President 4)
Class Vice-Pres. 3
Class Sec. -Treas. 4
Spanish Club 3, 4
Tepee Talk Staff
(Ass't Editor)
Annual Staff

LAWERENCE ALLEN ROBBINS
Basketball 1, 4
Baseball 1, 2, 3
Track 1, 2
Cross Country 1
Cheerblock 1, 2
Annual Staff



TIM BRIAN TROUTMAN
Class Play 3
Annual Staff

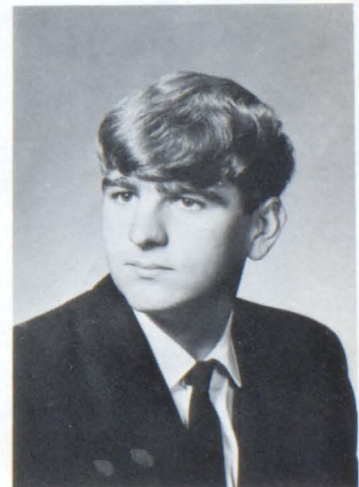



JILL RENE URBIN
 Band 1, 2, 3, 4
 Glee 1, 2, 3
 Sunshine 1, 2, 3, 4
 (Treas. 4)
 Class Play 3
 Cheerblock 1, 2, 3
 Cheer Leader 4
 Tepee Talk Staff
 (Typist)
 Annual Staff

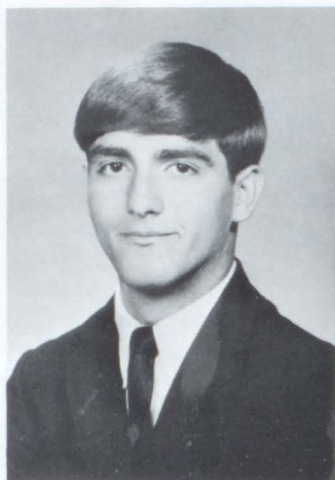

JOHN WILLIAM URBIN
 Basketball 1, 2, 3, 4
 Baseball 1, 2, 3, 4
 Track 1, 2, 3, 4
 Cross Country 1, 2, 3, 4
 Band 1, 2, 3, 4
 Glee 1, 2, 3
 Class Play 3
 Tepee Talk Staff
 (Sports Editor)
 Spanish Club 3
 Annual Staff



SHERRI JANE WHITEMAN
 Band 1, 2, 3, 4
 Glee 1
 Sunshine 1, 2, 3, 4
 Class Play 3
 Cheerblock 1, 2, 3, 4
 Spanish Club 3, 4
 (Pres. 4)
 Class President 1
 Annual Staff

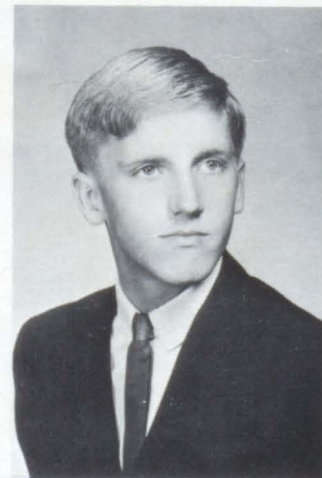

MARK EDWARD WILSON
 Basketball 1, 2, 3, 4
 Baseball 4
 Track 1, 2, 3, 4
 Cross Country 1, 2, 3, 4
 Glee 1, 2
 Class Play 3, 4
 Spanish Club 3
 Annual Staff



HERBERT GALE ZELLERS
Class Play 3, 4
Class Treasurer 2
Cheerblock 1, 2, 3
Annual Staff

Seniors Not Pictured: Jim Weller, Bryan Utter.

Class Motto: As the labor, so the reward.

Class Flower. Orchid

Class Colors: Lavender and White



Class Officers Bill Mitchell, Vice-President; Terry Bayless, Reporter; John Agnew, President; Beth Reason, Secretary-Treasurer; Mrs. Juarez, Class Sponsor.

Last Will and Testament

I, BARBARA JEAN NICKELS, being of under-fed mind and over-nourished body, do hereby will my position as editor of the Tepee Talk to a very willing and able Junior, Jenny Garner, and my ability to find bargains to Susie Farris.

I, BECKY ANDERSON, being of pure thought and feeble mind, do hereby bequeath my great comprehension for math to Jim Fisher. He'll need it for advanced math! I'd will more, but I need all I can keep.

I, BRENDA JOYCE FARRIS, being of inquisitive mind and sound body, will one-third of my bed to Jenny Garner, since she'll probably be in it anyway. Also, I will my long-distance telephone bills to my mother, because she ends up paying for them anyway.

I, CAROL MARIE CLYDE, being of sound mind and small body, do hereby will my seat on the bus to anyone who enjoys headaches, and my ability to sit through bookkeeping class to anyone stupid enough to take that course.

I, CONNIE COWLES, being of evil mind and small body, hereby will my twirling uniform to anyone who thinks they're big enough to wear it, and my set of keys to the El Camino to my little brother, since it won't be around by the time he gets his license anyway.

I, CONNIE MILLER, being of sound mind and little body, do hereby will my ability to get teased to anybody who can take it.

I, DAVID L. PINDER, being of sound mind and a body, will all my property, both real and personal, to my good friend and comrade, Dave Barlow. (Hi, Dave!)

I, DEBBIE BESSE, being of sound mind, do will and bequeath nothin' to nobody, 'cause I'm selfish.

I, DICK BYFIELD, being of sound mind, SUPERB, masculine body, and good moral character, hereby leave my extraordinary abilities of squirrel-hunting, drumming, and "weeding" gardens to Jeff Skersick, Jon Rans, and Don Ortman, respectively.

I, ELIZABETH ANN REASON, being of sound mind and body, do hereby will my bad habit of putting things off till the last minute to my brother, Don, since he already does it anyway. And to my sister, Linda, I will the other three-fourths of the closet.

I, FRED R. PLANTZ, being of sound mind and body, do hereby will my basketball ability, or whatever you want to call it, to anyone who thinks he may need it, and my seat on our tractor to my brother, Don, because he would inherit it anyway.

I, HERB ZELLERS, being of confused mind and muscular body, do hereby will my ability to understand trig and college algebra to anybody who is stupid enough to take those courses, and my study hall seat to anyone dumb enough to want to sit by the study hall teacher.

I, JILL RENE URBIN, being of sound mind and dilapidated body, do hereby will my ability to try and get along with Mrs. Juarez in speech class to anyone who wants to become a fool. And, also, I want to will to my sister, Joy, my time in the bathroom getting ready for school.

I, JIM HOTT, being of superb mind and sound body, hereby will my ability to get along with the teachers to Don Ortman, and my ability to make up my school work to Verl Kreamer, because I think they need it.

I, JOHN AGNEW, being of sound mind and body, do hereby bequeath my height to Gary Heiden, and first chair trumpet to John Briney.

I, JOHN W. URBIN, JR., being of a superb mind and wonderful body, will my ability to foul in a basketball game to Steve McColley, and my ability to play with my hair hanging in front of my eyes to Rod Hattery, and also, all the white socks I can scrape up to Jim Fisher.

I, KAREN COCHRAN, being of small mind and even smaller body, do hereby will to anyone the right to sit through bookkeeping without falling asleep, and trying to understand Mrs. Juarez in speech class.

I, KATHY HOGAN, being of half a mind and 118 pounds of body, do hereby will my twirling ability, which I don't have, to Dinah Gilliland, my sexiness to Becky Fields, my unfinished letters to her sister to Nancy Corbett, and all my brother's old guns to Nedra, the Great White Hunter. Also, with the hope that it may someday benefit mankind, I leave my nose to science.

I, KATRINA HIZER, having no mind whatsoever, and little body, will my uncoordinated efforts in physical education, and ungraceful movements as a pom-pom girl to Renee Boos, as she needs them badly.

I, KENT COOK, being of brilliant mind and masculine body, do hereby will my ability to draw in industrial arts to Craig Gudeman, because all of his drawings were

rotten, and to Ron Warfield goes my ability to refrain myself from wearing such wild socks.

I, LARRY BALDWIN, being of strong mind and intelligent body, hereby will my ability to keep an innocent face to Jeff Skersick, because I think he is going to need it.

I, LARRY ROBBINS, being of sound mind and muscular body, do hereby will my ability to get along with Mrs. Sawyer to Don Reason and Don Ortman.

I, LINDA LEE COGDILL, being of sound mind and lean body, hereby will my half of the bedroom to Jane, who just can't wait till I vacate. I will my patience and ability to get along with Mrs. Sawyer to Verlie Klinefelter, since I know we both adore her, my artistic ability to Lawrence Winters, who is desperately in need of help, and my baritone sax to anyone who thinks they have the wind to blow it.

I, LORA JEAN EBER, being of sound mind and body, do hereby will to my parents the family car, since they have rarely seen it in the past two years anyway, and all my frustrations as this year's yearbook editor to the Junior who will fill this position next year. And, finally, I will my many thanks to this year's yearbook staff and Mrs. Willard for the kind and helpful assistance.

I, LUELLE BURTON, being of unsound mind and body, do hereby will my first chair in the French horn section to Dici Evans, and the wood scraps, bolts, nuts, and screws supposedly making up my study hall desk to anyone who is unfortunate enough to get it.

I, MARK WILSON, being of super body and enormous mind, do hereby leave my ability to be last out onto the basketball floor and first into the showers to Steve McColley, who doesn't really need it. I also leave my two left feet to Don Reason.

I, SHERRI WHITEMAN, being of a forgetful mind and badly formed body, do hereby will my job at the Circle-J to anyone who would like an excuse to miss summer marching practice.

I, TERRY DAVID BAYLESS, being of sound mind and mediocre body, do hereby will my "green horsie" to my daddy, because he's going to get it anyway, and all the girls out at the lake to tall and handsome Rod Hattery. Good luck, kid!

I, WILLIAM ROBERT MITCHELL, being of sound mind (??) and body (??), do hereby will to Rodney Hattery, the great privilege of living at the lake in the winter, and also, to Tom Overmyer my ability of complaining to Coach Speaker all the time.

I, CARL EVANS, will give my study hall desk to Marvin Martin, since he wants it so bad. Also I will give any Junior my seat in Government class, that is if they can find one.



Seniors in 1955-1956!!



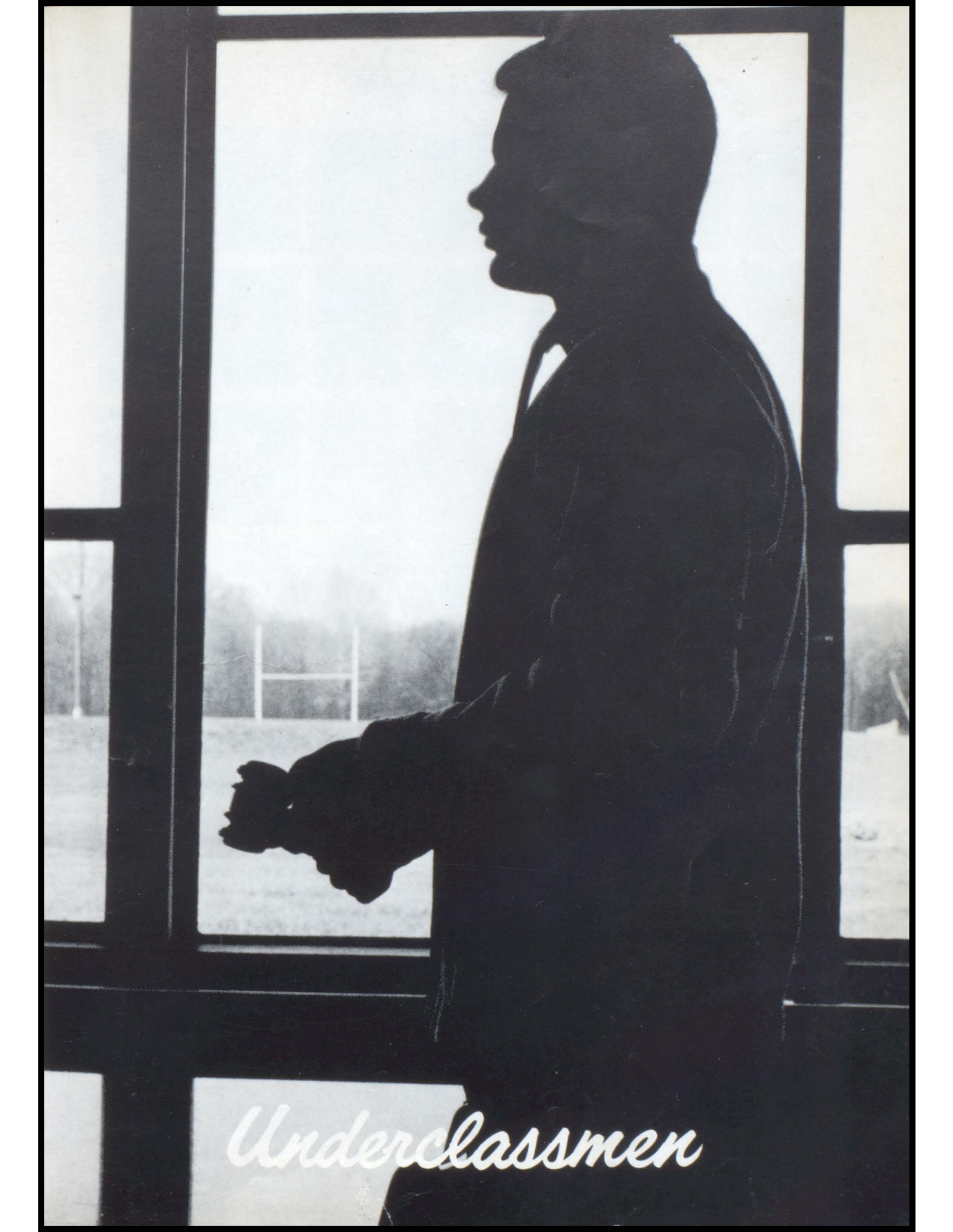

Underclassmen

"Striving on to finish the work."



Junior Class

FIRST ROW: Nancy Corbett, Charles Evans, Jenny Garner, John Fisher, Joan Lamb, Garry Troutman, Kathy Plantz. SECOND ROW: Susan Farris, Reynolds Evans, Dinah Gilliland, Marvin Martin, Donna Ortman, Ron Warfield, Randy Weller. THIRD ROW: Becky Fields, Jim Fisher, Tom Overmyer, Nedra Hunter.

Class Officers



LEFT TO RIGHT: Nedra Hunter, Secretary; Susan Farris, Treasurer; John Fisher, Vice President; Tom Overmyer, President; Mr. Carswell, Sponsor; Jenny Garner, Reporter.

"Well begun, is half done"

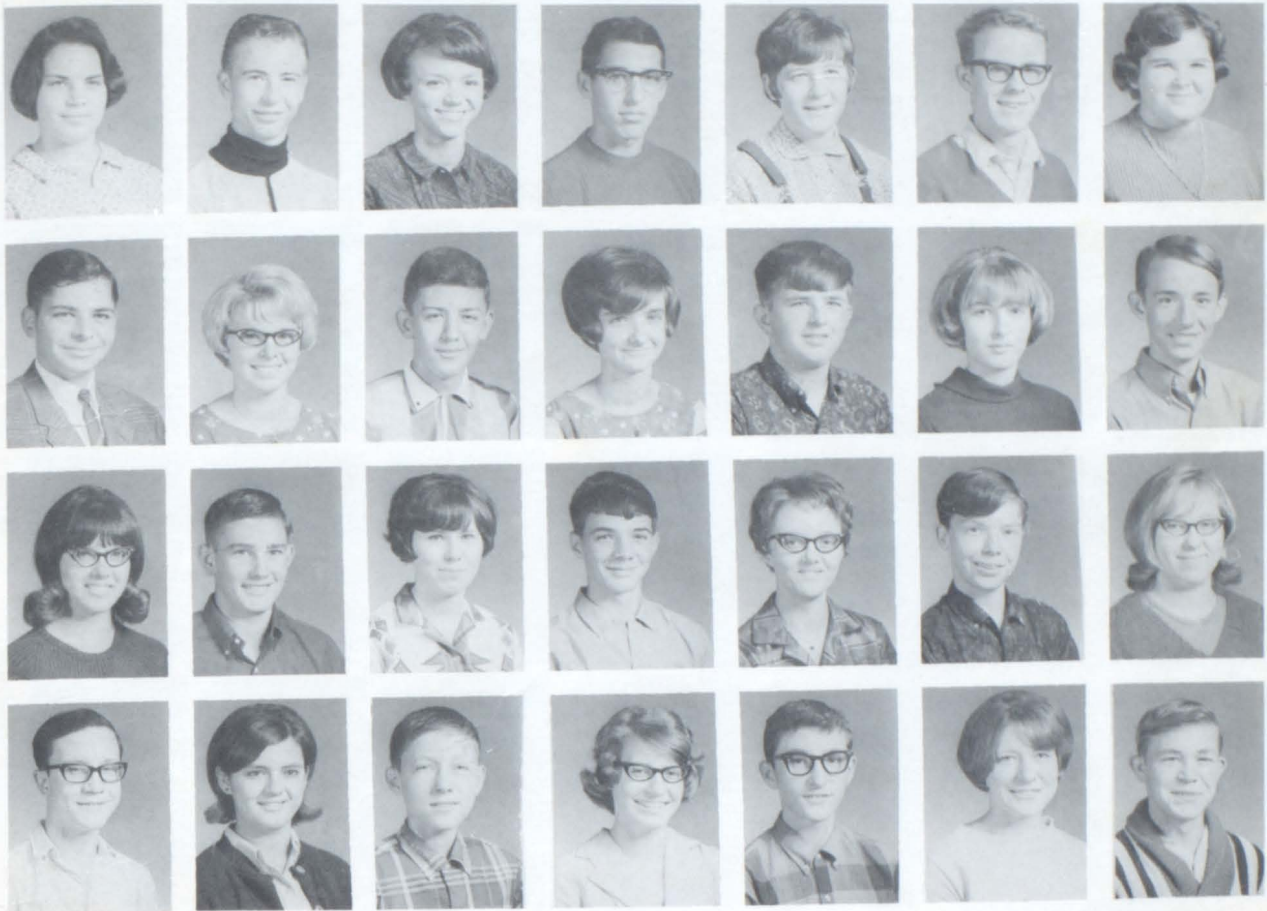

Sophomore Class



FIRST ROW: Claudia Besse, John Briney, Karla Garner, Gary Byfield, Susan Hickie, Jack Cochran, Sherilyn Skinner. SECOND ROW: Gordon Good, Eunice Smitley, Rick Harper, Janice Smitley, Danny Overmyer, Wendy Hogan,



Verlie Klinefelter. THIRD ROW: Debbie Cessna, Steve McColley, Dici Evans, Rodney Hattery, Linda Emmons, Jon Rans, Gayle Smith. FOURTH ROW: Dwaine Stigall, Joy Urbin, Eldon White, Diane Hott, Tim Wentzel, Barbara James, Richard Utter. FIFTH ROW: Jane Cogdill, Darlene Masunas.

C
l
a
s
s



O
f
f
i
c
e
r
s

SEATED: Miss Short, Sponsor. STANDING, Left to Right: Jane Cogdill, Secretary; Karla Garner, President; Janice Smitley, Treasurer; Tim Wentzel, Reporter; Dwaine Stigall, Vice-President.

" The beginning of the end."

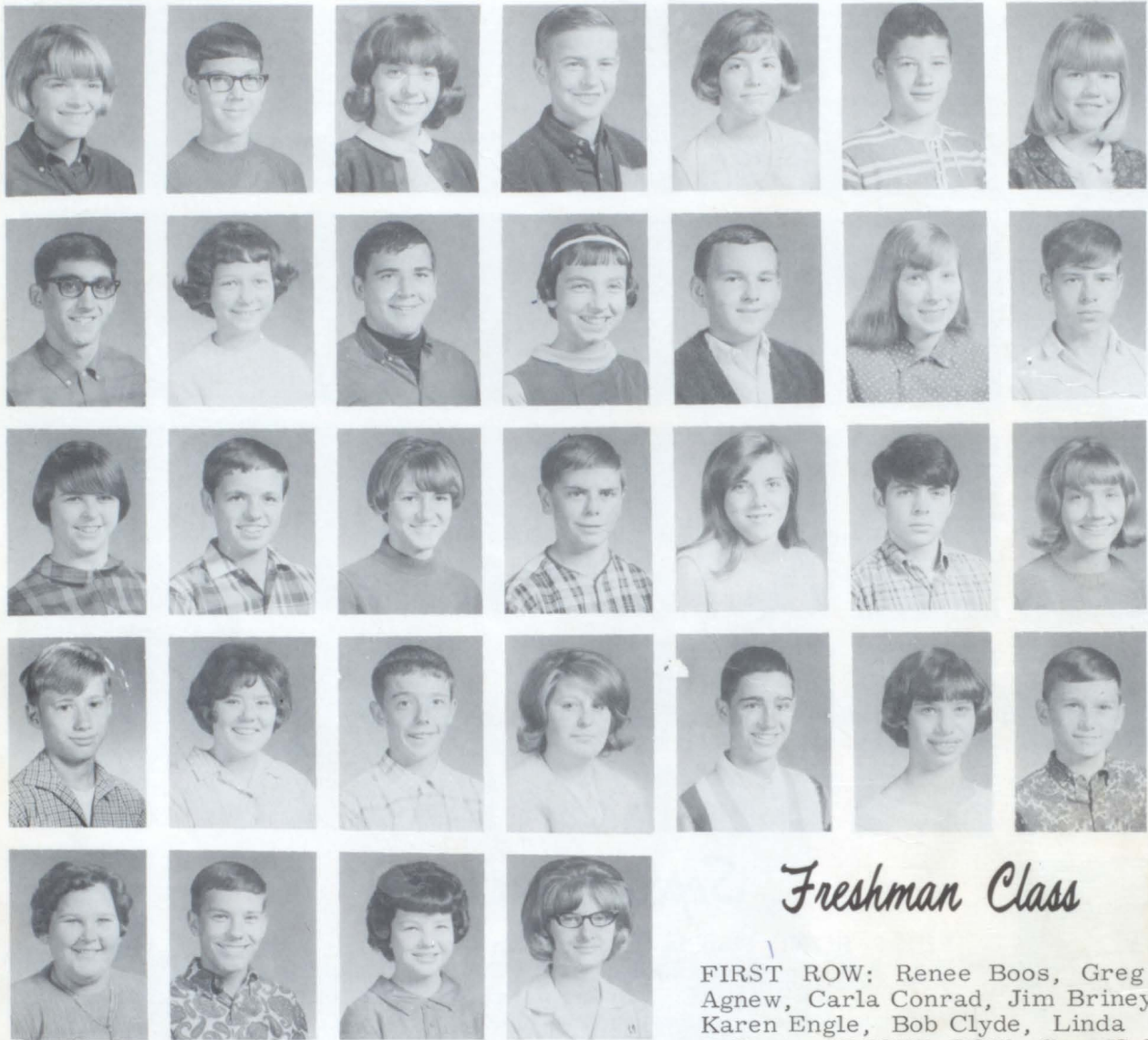

Freshman Class

FIRST ROW: Renee Boos, Greg Agnew, Carla Conrad, Jim Briney, Karen Engle, Bob Clyde, Linda Talbott. SECOND ROW: Greg Collins, Janet Evers, Larry Donathen, Shirley Hoff, Tom Garner, Rhonda Howerton, Don Ortman. THIRD ROW: Linda Robbins, Steve Fox, Carolyn James, Tom Foust, Kathy Masunas, Craig Gudeman, Judy Wilson. FOURTH ROW: Dennis Gudeman, Karen Morgan, David Hassenplug, Janet Musgrave, Phil Hunter, Susan Plantz, Don Reason. FIFTH ROW: Marcia Skinner, Jeff Skersick, Linda Hubeny, Sharon Winter.



Class

Officers

SEATED: Greg Agnew, President; Judy Wilson, Vice-President. STANDING: Mr. Defler, Sponsor, Janet Evers, Secretary; Shirley Hoff, Reporter; Marcia Skinner, Reporter; Dave Hassenplug, Treasurer.

"Knowledge comes, but wisdom lingers"



Eighth Grade

FIRST ROW: Steve Baldwin, Barbara Byfield, Doran Collins, Dave Deckard, Steve Deckard, Katrina Cook, Gary Heiden. SECOND ROW: Neil Field, Derinda Ehrlich, Jon Hizer, Debbie Gilliland, Jim Overmyer, Rinda Rude, Greg Carswell. THIRD ROW: Bary Evers, Dixi Evans, Joe Hott, Barbara Ortman, Richard Warfield, Twila Shidler, Bob Henderson. FOURTH ROW: Mike Heidorn, Peggy Field, Verl Kreamer, Jane Overmyer, Garry White, Becky Wentzel, Don Weller.



Class

Officers

SEATED: Barbara Byfield, President; Katrina Cook, Secretary. STANDING, Left to Right: Steve Deckard, Vice-President; Gary Evers, Reporter; Mike Heidorn, Treasurer; Mr. Byfield, Sponsor.

"I have been a stranger in a strange land."



Seventh



Grade

FIRST ROW: Ruth Ann Briney, John Anderson, Rae Ann Carswell, Leslie Brady, Mary Ann Carlson, Roy Briney, Gwen Clyde. SECOND ROW: Mike Clyde, Nancy Conrad, Tom Foster, Fonscene Evans, Danny Hassenplug, Diane Evers, Corky Heiden. THIRD ROW: Helen Henderson, Gene Ley, Connie Foster, Lonnie Norris, Terri Hamman, Steve Perkins, Linda Hogan. FOURTH ROW: Kevin Smith, Connie Simonin, Darrell White, Debra Simonin, Eric Zuck, Cindy Whiteman, Steve Musgrave. FIFTH ROW: Jonathan Masteller. Picture not available: Cindy Fisher.

Class



Officers

SEATED: Mr. Ehrlich, Sponsor. STANDING, Left to Right: Ruth Ann Briney, Treasurer; Kevin Smith, President; Gwen Clyde, Secretary; Mike Clyde, Vice-President; Terri Hamman, Reporter.

A black and white photograph showing the silhouettes of a woman and a man walking through a hallway. They are both carrying large stacks of books. The woman is on the left, and the man is on the right. The hallway has a wood-paneled wall on the right and a window on the left. A framed picture hangs on the wall. The word "Elementary" is written in a white, cursive font at the bottom of the image.

Elementary



*Third
Grade*

FIRST ROW: Louis Bangel, Rhonda Carswell, David Briney, Jan Cessna, Mark Brown, Donna Cowles, Rick Newcomer, Sandi Prilliman. SECOND ROW: Cindy Foust, Jim Hines, Colleen Foust, Mike Hott, Janice Hogan, Charles Mersch, Martha Mastellar, David Millow. THIRD ROW: Andy Cochran, Kathy Engle, Billy Evers, Tammy Evans, Scott Hamman, Nancy Talbott, Randy Hines, Jean Field. FOURTH ROW: Suzanne Mathias, Mark Musgrave, Vicki Mollencupp, Wade Bussert, Kelly Newman, David Nickels, Brenda Ousley, Arthur Simonin. FIFTH ROW: David Smith, Barbara DeWitt, Danny Henderson, Christie Scheerer, Christie Wentzel, Gina Farris, Mrs. Sheridan.



*First
Grade*

FIRST ROW: Bruce Bangel, Sandra Field, Tim Carlson, Kelly Jo Good, Jay Cunningham, Dawn Green, Robert Evers, Cathy Heiden. SECOND ROW: Janet James, Jon Donathon, Emma Mastellar, Jimmy Finke, Elizabeth Overpeck, Russell French, Sandra Smith, Gene Gamble. THIRD ROW: Kevin Newman, Kathy Sisinger, Kevin Hinderlider, Mrs. Whitcomb, Brian Simonin, Cora Lynn Weller. Pictures not available for Pamela Utter, Timmy Wilson.



Fourth Grade

FIRST ROW: Mrs. Dively, Vern Biber, Linda Bangel, Billy Burns, Christina Boos, Tim Cogdill, Doreen Cowles, Tim Deckard. SECOND ROW: Mike Gilliland, Kathy Hickle, David Gudeman, Cindy Hinderlider, Jeff Hoffman, Becky Overpeck, Gary House, Karen Plantz. THIRD ROW: Paulette Raderstorf, John Mollencupp, Linda Reason, Tim Norris, Kathy Smith, Joe Rude, Debra White, Mike Skersick. FOURTH ROW: David Stigall, JoAnn Kimble, Danny Winter, Randy Wise.



Second Grade

FIRST ROW: Wendell Burton, Tami Baldwin, Kip Cook, Patty Burns, David Evers, Glenda Carlson, Roger Hines, Darlene Cowles. SECOND ROW: Carla Foust, Kurt Newman, Lorna Fox, David Mathias, Delores MacLain, Kevin Menk, Patricia Rice, Roy Brew. THIRD ROW: Don Newgent, Kim Smith, Tommy Hunter, Mike Overpeck, Mike Raderstorf, Claudia Weller, Alvin Simonin, Deanne Williams. FOURTH ROW: Mark Utter, Mrs. Gottschalk, Mark Mersch. Picture not available for Bobby Utter.



Sixth Grade

FIRST ROW: Darell Bangel, Barbara Burns, David Caddy, Kenny Burns, Chuck Byfield, Linda Field, Dave Bessee, Penny Foust. SECOND ROW: Vicky Garner, Tim Cogdill, Dorothy Granholm, Bobby Cowles, Don Fisher, Victor Heiden, Rebecca Gudeman, Tom Hickle. THIRD ROW: Cress Hizer, Norma Heidorn, Bob Neff, Pat Nicklaus, Roger Wentzel, Connie Norris, Jim White, Susan Overmyer. FOURTH ROW: Steve Utter, Mr. Howerton. Picture not available for Susan Scheerer.



FIRST ROW: Mark Anderson, Chuck Baldwin, Martie Brady, Robert Beery, David Booher, Karen Carswell, Greg Corbett, Elizebeth Millow. SECOND ROW: Mark Field, Jim Hickle, Kim Cessna, Mike Hubeny, Kenny Musgrave, Bill Neff, Nancy Foust, Mark Woolington. THIRD ROW: Gary Ousley, Don Plantz, Debbie Cowles, Chris Prilliman, Mark Prout, Michelle Evans, Jerry Price, Nancy Clyde. FOURTH ROW: David Smitley, Kevin Whiteman, Alice Hogan, Tommy Wilson, Mike Hamman, Mike Woolington, Miss Booher. Picture not available for Cecilia Juarez.

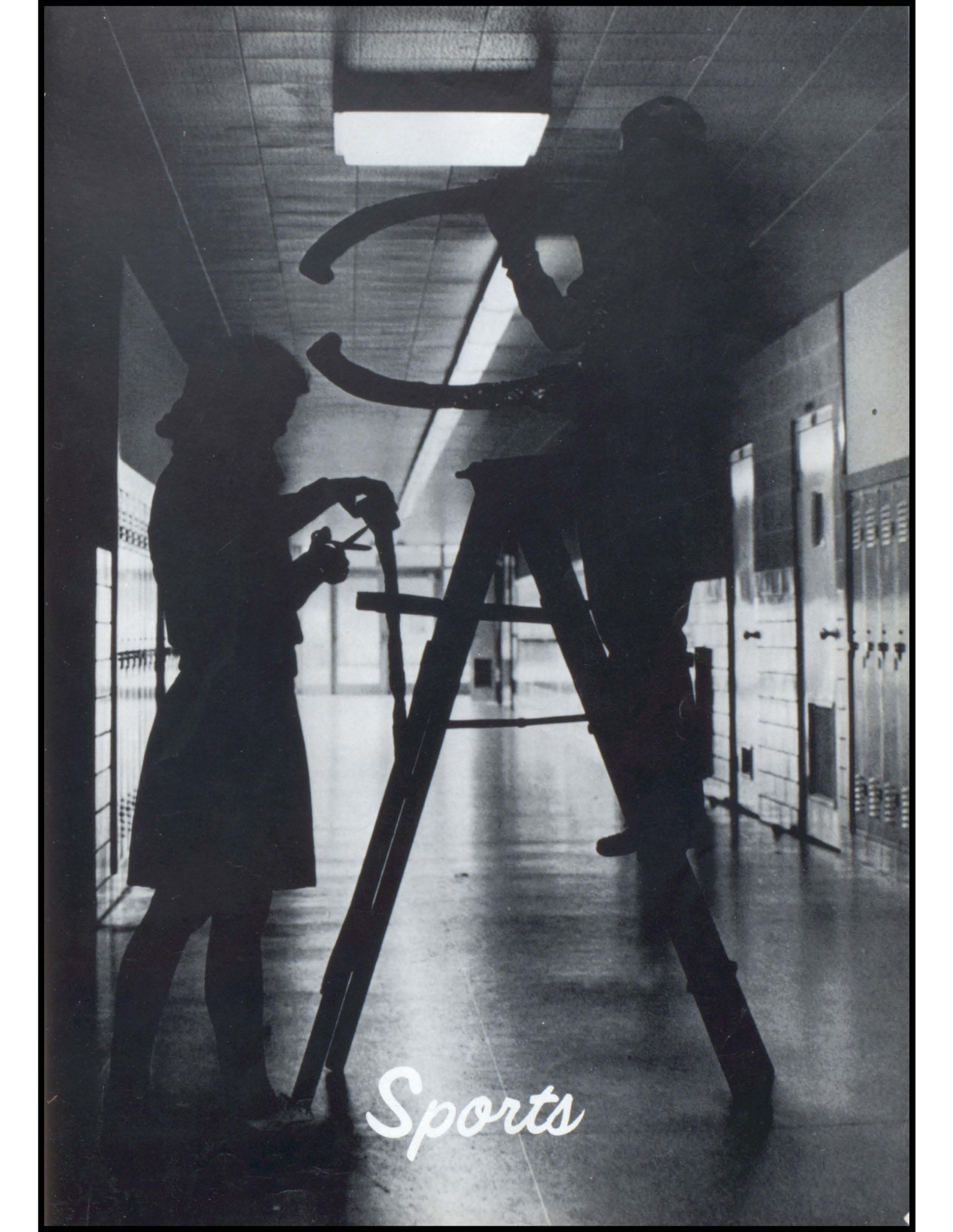

Sports

"Great contest follows and much learned dust."



High School Track:

FIRST ROW, Left to Right: Dave Hassenplug, Jim Briney, John Fisher, Charles Evans, Tom Overmyer, Jim Fisher, Bill Mitchell, Terry Bayless, Tom Foust. SECOND ROW: Don Reason, Philip Hunter, Jeff Skersick, Rod Hattery, John Briney, Larry Robbins, Greg Collins, Greg Agnew, Mr. Speaker. THIRD ROW: Steve McColley, Dick Byfield, Mark Wilson, Gary Byfield, Fred Plantz, Jack Urbin, Larry Baldwin.



Cross Country:

FIRST ROW: Dick Byfield, John Fisher, Rod Hattery, Mark Wilson, Jack Urbin, Larry Robbins, Fred Plantz, Terry Bayless, Charles Evans. SECOND ROW: Mr. Speaker, Dennis Gudeman, Philip Hunter, Jeff Skersick, Gary Byfield, Greg Collins, Larry Baldwin, Jim Briney.



"The best is yet to come."



Reserve Team Basketball: FRONT ROW, Left to Right: Steve Fox, Tom Foust, John Fisher, Charles Evans, Jim Briney, Dave Hassenplug. SECOND ROW: John Briney, Don Reason, Greg Agnew, Philip Hunter, Tom Overmyer, Larry Donathan. THIRD ROW: Mr. Carswell, Jeff Skersick, Jim Fisher, Gary Byfield, Steve McColley, Greg Collins, Rod Hattery.

High School Baseball: FRONT ROW, Left to Right: John Fisher, Don Reason, Jeff Skersick, Tom Overmyer, Charles Evans, Tom Foust. SECOND ROW: Dick Byfield, Greg Agnew, Larry Robbins, Jack Urbin, Jim Fisher, Gary Byfield. THIRD ROW: Mr. Speaker, Mark Wilson, Steve McColley, John Agnew, Fred Plantz, Larry Baldwin.



"We're backing our team all the way."



Cheerblock:

FIRST ROW, Left to Right: Katrina Hizer, Karen Cochran, Luella Burton, Carol Clyde, Lora Eber, Linda Cogdill, Kathy Hogan, Susan Farris, Beth Reason, Brenda Farris, Jill Urbin, Connie Miller, Connie Cowles, Sherri Whiteman, Becky Anderson, and Barbara Nickels. SECOND ROW: Jack Cochran, Jenny Garner, Becky Field, Nancy Corbett, Joan Lamb, Nedra Hunter, Randy Weller, Darlene Masunas, Linda Emmons, Gale Smith, Wendy Hogan, Eunice Smitley, Jon Rans, and Pat Zellers. THIRD ROW: Verlie Klinefelter, Sharon Winters, Judy Wilson, Dici Evans, Linda Hubeny, Karen Engle, Renee Boos, Kathy Masunas, Linda Robbins, Janice Smitley, Diana Hott, Susan Hickle, and Mike Heidorn. FOURTH ROW: Greg Carswell, Rinda Rude, Barbara Byfield, Debbie Gilliland, Janet Evers, Katrina Cook, Dorinda Erlich, Barbara Ortman, Susan Plantz, Carla Conrad, Linda Talbott, Linda Evers, Janet Musgrave, Shirley Hoff, and Verl Kreamer. FIFTH ROW: Gary Evers, Linda Hogan, Gwen Clyde, Barbara Byfield, Rae Anne Carswell, Terry Hammon, Nancy Conrad, Mary Carlson, Cindy Whiteman, Connie Simonin, Debbie Simonin, Connie Foster, Diane Evers, Cindy Fisher and Gary Heiden. SIXTH ROW: Steve Baldwin, Don Weller, Steve Deckard, Dave Deckard, Tom Foster, Mike Clyde, John Anderson, Danny Hassenplug, John Masteller, Corky Heiden, Gene Ley, Kevin Smith, Lonnie Norris, Leslie Brady, and Steve Perkins.



Sponsored by
MELVIN FISHER & SON
Well Drilling
Kewanna, Indiana

"We have fought a good fight."



Varsity Basketball: FIRST ROW: Student Manager Ron Warfield, Bill Mitchell, Charles Evans, John Fisher, Jim Fisher, Terry Bayless, Student Manager Larry Baldwin. SECOND ROW: Jack Urbin, Mark Wilson, John Agnew, Fred Plantz, Dick Byfield, Larry Robbins.



SHIDAKER D-X
Lubrication, Washing
Tire Repairing
Phone 653-2341
Kewanna, Indiana

Senior Players



Bill Mitchell

Mark Wilson

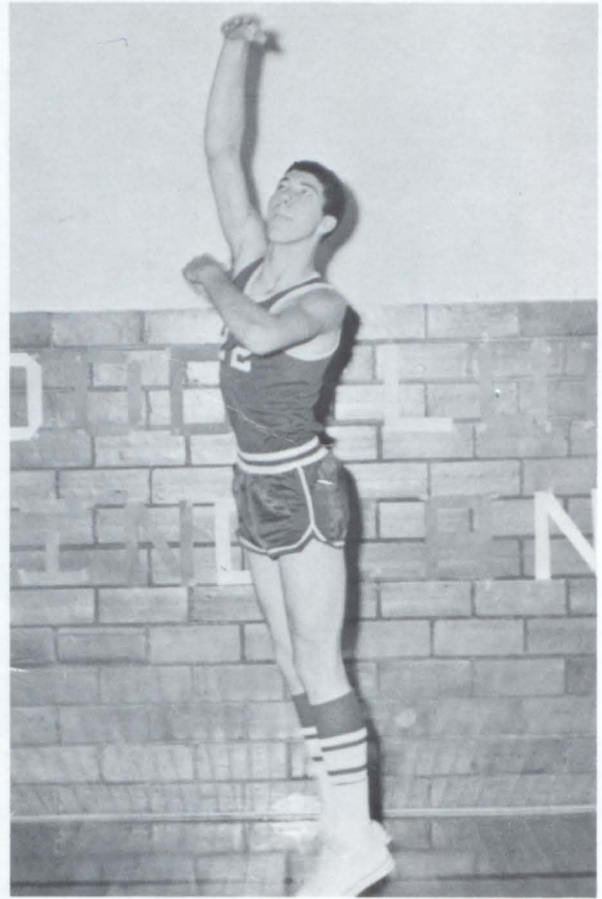
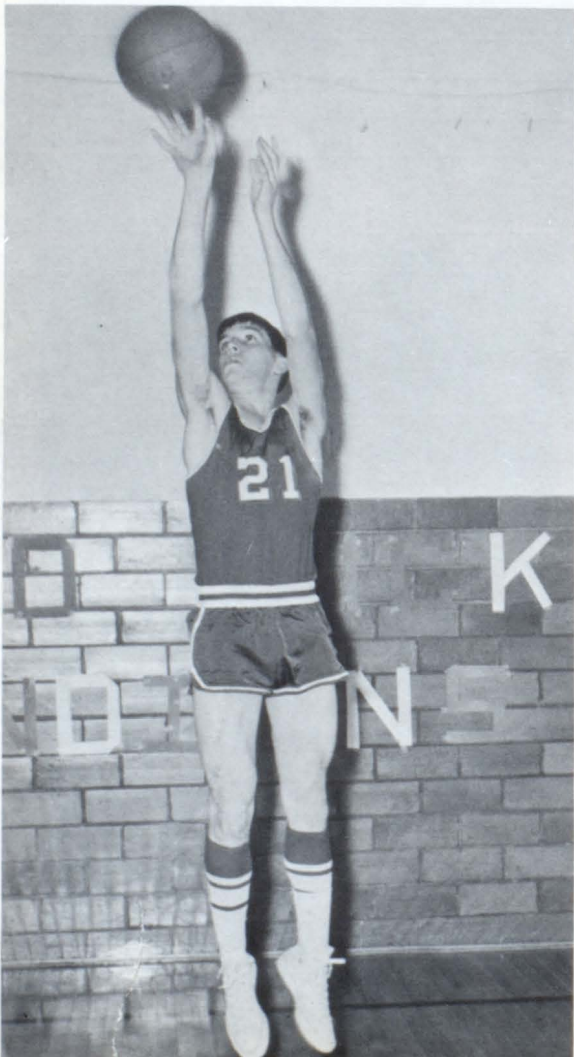

John Agnew

Jack Urbin

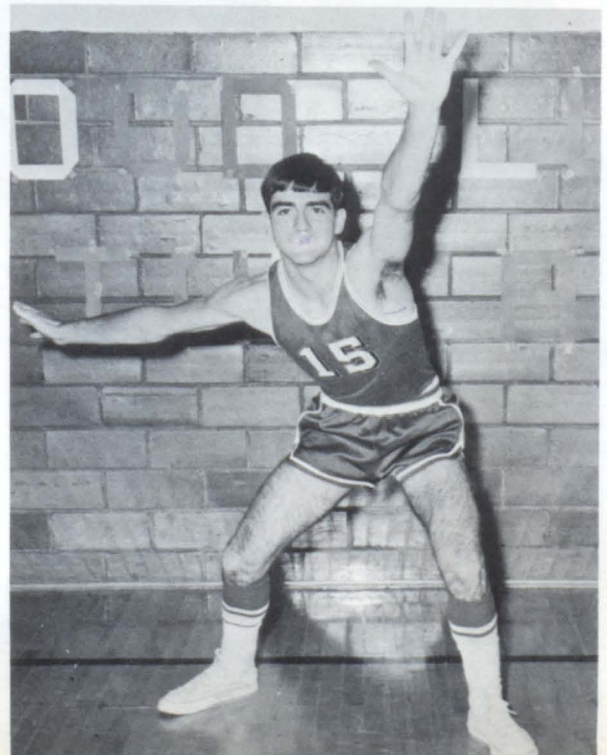



Terry Bayless

Fred Plantz



Larry Robbins

Dick Byfield

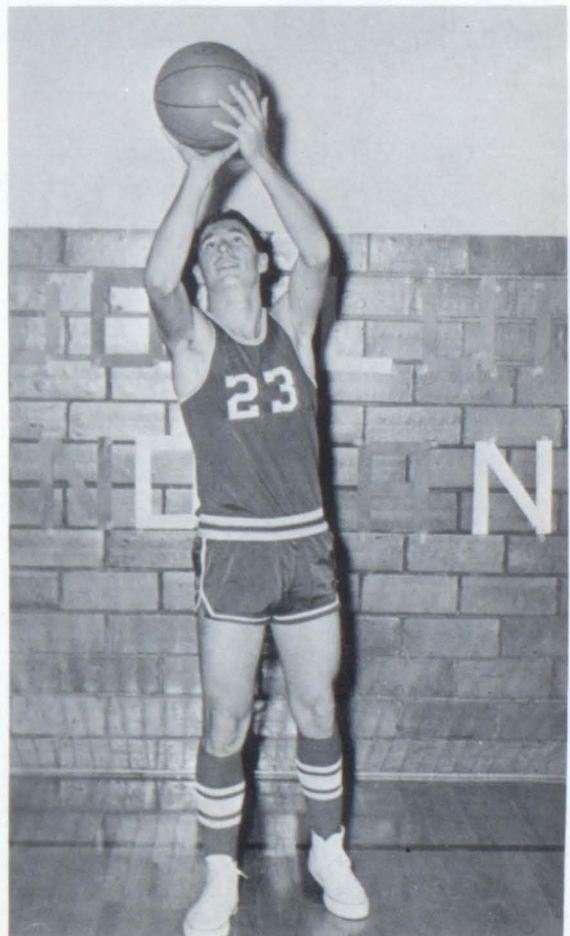

"Victory -- our Indian battle cry."



Varsity Cheerleaders

Kathy Hogan

Kathy Plantz Jill Urbin

Brenda Farris Susan Farris

Junior High Cheerleaders

Gwen Clyde

Terri Hammon Katrina Cook

Barbara Ortman

Compliments of
KRAMING CLINIC
Kewanna, Indiana



"There is no such word as fail."



Jr. High Basketball:

FIRST ROW, Left to Right: Mr. Carswell, Steve Deckard, Don Weller, Verl Kreamer, Steve Baldwin, Dave Deckard, Greg Carswell, Mike Clyde. SECOND ROW: Eric Zuck, John Masteller, Danny Hassenplug, John Anderson, Corky Heiden, Lonnie Norris, Leslie Brady, David Briney. THIRD ROW: Gene Ley, Tom Foster, Mike Heidorn, Richard Warfield, Gary Heiden, Kevin Smith, Steve Perkins.

Jr. High Track:

FIRST ROW: Steve Deckard, Verl Kreamer, Kevin Smith, Neil Field, Danny Hassenplug, Steve Baldwin, Leslie Brady, Dave Deckard, John Masteller. SECOND ROW: Darryl White, Corky Heiden, Don Weller, Mike Clyde, Gene Ley, Garry White, Tom Foster, Joe Hott, John Anderson. THIRD ROW: Mr. Carswell, Greg Carswell, Steve Perkins, Gary Evers, Gary Heiden, Richard Warfield, Mike Heidorn, Lonnie Norris.



"Trophy winners of today and tomorrow."



Pony League

FIRST ROW: Steve Baldwin, Gene Ley, Kevin Smith, Greg Agnew, Steve McColley, Tom Foust, Garry White, Mike Clyde, Jim Overmyer. SECOND ROW: Mr. Speaker, Philip Hunter, Jeff Skersick, Don Reason, Gary Byfield, Bob Clyde, Eldon White, Steve Perkins, Tom Foster, Mr. Carswell.

Little League

FIRST ROW: Mike Woolington, John Anderson, Leslie Brady, Tim Cogdill, Lonnie Norris, Corky Heiden, Dwight Besse, Chuck Baldwin, Mark Woolington. SECOND ROW: Dave Gudeman, Mike Skersick, Randy Wise, Mike Hammon, Don Plantz, Dan Hassenplug, Chuck Byfield, Cress Hizer, Jim Cogdill. THIRD ROW: Steve McColley, ass't. manager; Gary Ousley, Jim Hickle, Tom Wilson, Mike Hubeny, Tim Norris, Mr. Speaker.





Autographs



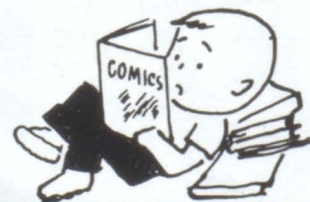

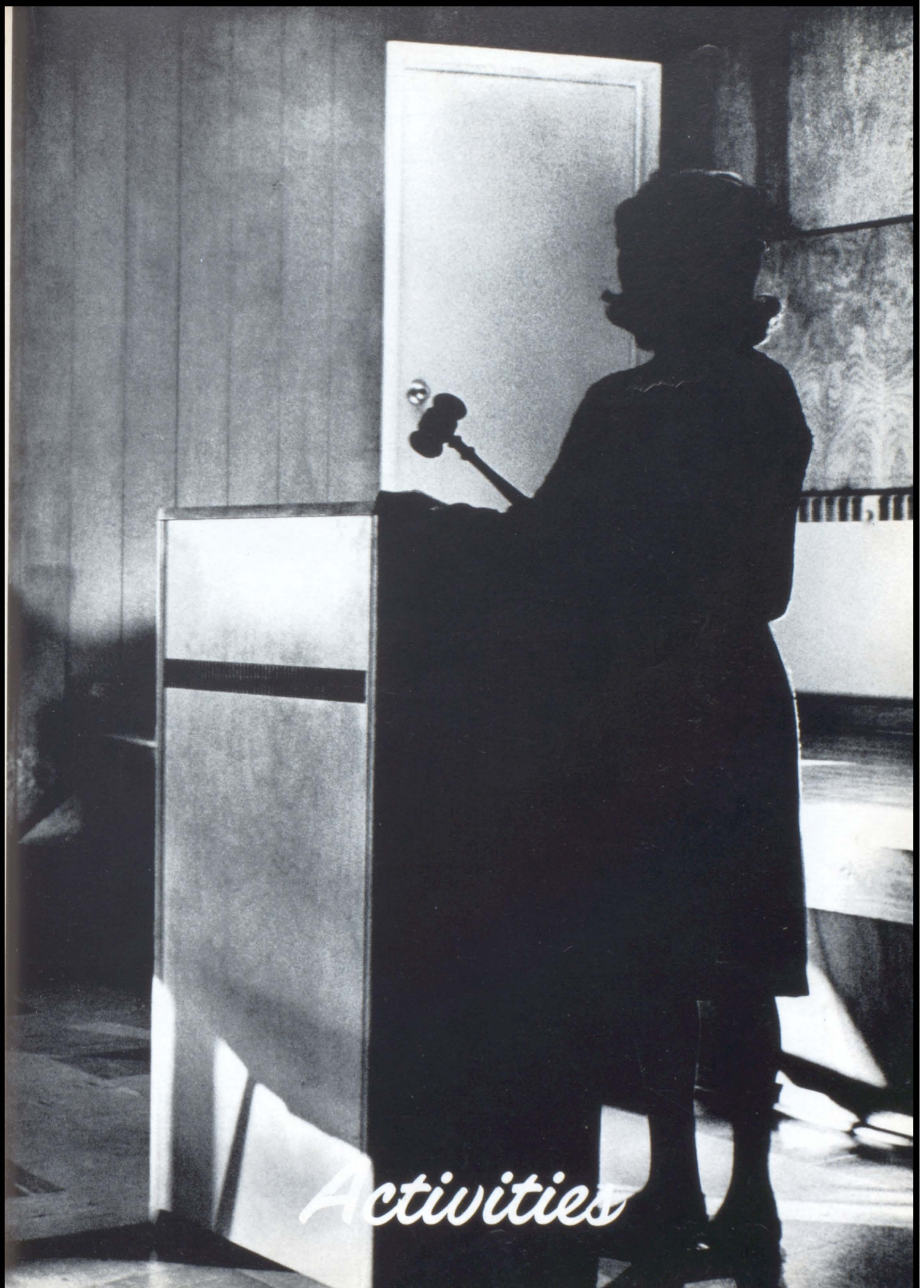

Activities



Senior Band Members: FIRST ROW: Beth Reason, Dinah Gilliland, Karla Garner, Debbie Cessna, Brenda Farris, Greg Carswell, Cindy Whiteman, Gwen Clyde, Judy Wilson, Randy Weller, Susan Farris. SECOND ROW: Kathy Plantz, Janet Evers, Linda Hubeny, Barb Byfield, Renee Boos, Diane Evers, Terri Hammon, Barb Ortman, Katrina Cook, John Masteller, Gayle Smith, Dici Evans, Luella Burton, Jack Urbin, Jim Fisher, Gene Ley, David Hassenplug, Philip Hunter, Gary Troutman. THIRD ROW: Sherri Whiteman, Debbie Gilliland, Dave Hassenplug, Larry Donathen, Corky Heiden, Mike Heidorn, Derinda Ehrlich, Tom Garner, Diane Hott, Bob Clyde, Dan Ortman, John Anderson, Linda Cogdill, John Agnew, Doran Collins, Shirley Hoff, Don Weller, Mike Clyde, Gary Byfield, Greg Agnew, John Fisher, Becky Anderson. STANDING: Dick Byfield, Jon Rans, Connie Miller, Linda Hogan, Kevin Smith, Verl Creamer, Kathy Hogan, Mr. Byfield, Gordon Good, Eric Zuck.

"Music is love in search of a word."



Twirlers: Kathy Hogan, Dinah Gilliland, Donna Ortman, Kathy Plantz, Brenda Farris, Susan Plantz, Nedra Hunter, Connie Cowles, Susan Farris.



Pom Pom Girls: Terri Hammon, Carla Conrad, Linda Talbott, Jean Lamb, Nancy Corbett, Becky Fields, Linda Cogdill, Jenny Garner, Katrina Hizer, Katrina Cook, Karen Engle, Renee Boos.

"We hear a sky -- born music still."



Junior Band Members:

FIRST ROW: B. Byfield, D. Evers, N. Heidorn, D. Bangel, T. Cogdill, J. Masteller, D. Smitley, K. Cessna, G. Carswell, G. Clyde, C. Whiteman. SECOND ROW: K. Cook, T. Hammon, D. Ortman, D. Bocher, M. Brady, S. Overmyer, N. Foust, T. Hickle, M. Hubeny, M. Anderson, B. Neff, R. Briney, R. Nicklaus, R. Wentzel, V. Heiden, D. Hassenplug, G. Ley, J. Anderson. THIRD ROW: D. Gilliland, C. Heiden, V. Garner, N. Clyde, M. Woolington, C. Byfield, D. Ehrlich, M. Heidorn, L. Hogan, V. Kreamer, K. Smith, C. Baldwin, Mr. Byfield, E. Zuck, G. Ousley, M. Woolington, K. Whiteman, C. Hizer, T. Hickle, D. Collins, D. Weller, M. Clyde.

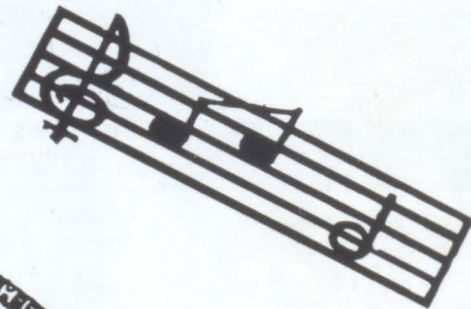

Circulo del Espanol



Members: FIRST ROW: Mrs. Willard, Brenda Farris, Jack Urbin, Beth Reason, Luella Burton, Debbie Cessna, Jenny Garner, Sherri Whiteman, Becky Anderson, Barb Nickels, Linda Cogdill, Katrina Hizer, Karen Cochran. SECOND ROW: Carla Conrad, Linda Talbott, Susan Plantz, Jane Cogdill, Sherilyn Skinner, Sharon Winters, Marcia Skinner, Dici Evans, Gayle Smith, Linda Robbins, Carol Clyde, Lora Eber. THIRD ROW: Joy Urbin, Eunice Smitley, Jack Cochran, Wendy Hogan, Kathy Masunas, Karen Morgan, Karla Garner, Susan Farris, Carolyn James, Karen Engle, Renee Boos. FOURTH ROW: David Hassenplug, Tom Garner, Jeff Skersick, Greg Agnew, Gary Byfield, Tim Wentzel, Steve McColley, Larry Donathen, John Agnew, Tom Overmyer, Charles Evans, John Fisher, Jim Fisher, Philip Hunter.



September 18

October 6

October 19

November 15

December 13

December 23

January 10

Field trip - Mexican tomato-picker's camp at Onward, Indiana.

Jenny Garner - trip to Chile

Robert Hartman - Peace Corps in Lima, Peru.

Rosemary Heisler - trip to Spain.

Virginia Wildermuth - trip to Mexico.

Christmas piñata party.

Tere Potente - exchange student from Argentina.

State

Sunshine
Society

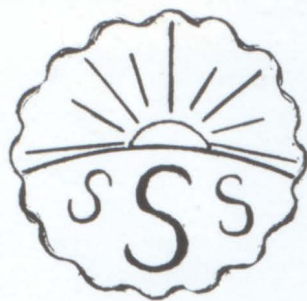

Motto:

"Others"



Sunshine Members: FIRST ROW: Karen Cochran, Luella Burton, Susan Farris, Jenny Garner, Beth Reason, Karla Garner, Wendy Hogan, Lora Eber. SECOND ROW: Susan Plantz, Sherri Whiteman, Brenda Farris, Becky Anderson, Kathy Hogan, Linda Cogdill, Connie Cowles, Connie Miller, Kathy Masunas, Mrs. Cullison. THIRD ROW: Barbara James, Jane Cogdill, Eunice Smitley, Debbie Cessna, Joy Urbin, Kathy Plantz, Nedra Hunter, Dinah Gilliland, Nancy Corbett, Joan Lamb. FOURTH ROW: Janet Evers, Linda Robbins, Dici Evans, Janice Smitley, Diane Hott, Susan Hickle, Gayle Smith, Sherilyn Skinner, Karen Engle, Renee Boos. FIFTH ROW: Sharon Winters, Karen Morgan, Carolyn James, Judy Wilson, Linda Hubeny, Shirley Hoff, Marcia Skinner, Janet Musgrave, Linda Talbott, Carla Conrad.

Sunshine Creed: With love in my heart, forgetting self, and with charity for all, I will make the object of my life helpfulness and kindness to others. I shall try to fit myself to give intelligent service in making my community a safer and more beautiful place in which to live. Thus will my own life become rich and complete.



Tjeepee Talk Staff:

STANDING: Beth Reason, Assistant Editor; Kathy Hogan, Feature Editor; Jack Urbin, Sports Editor; Lora Eber, Typist. SEATED: Barb Nickels, Editor; Connie Miller, Typist.



Librarians:

STANDING: Eldon White, Katrina Hizer, Shirley Hoff, Mrs. Sawyer, Kathy Plantz, Twila Shidler. SEATED: Karen Cochran, Reporter; Debra Besse, President; Lora Eber, Vice-President; Carol Clyde, Secretary.

"An annual records the moments of the year."

We appreciate Mrs. Willard's help as our Annual Sponsor.



Annual Staff: FIRST ROW: Karen Cochran, Class Editor; Carol Clyde, Assistant Editor. SECOND ROW: Lora Eber, Editor; Connie Miller, Sports Editor. THIRD ROW: Linda Cogdill, Art Editor; Becky Anderson, Activity Editor; Luella Burton, Business Manager.

We would like to thank Sherri Whiteman for her help with the Alumni and Katrina Hizer for the use of her camera.



BLACKBOARD JUNGLE
JUNIOR CLASS PLAY

Mrs. Riley Beth Reason
Miss Hammond Barb Nickels
Juanita Jill Urbin
Lillian Brenda Farris
Susan Sherri Whiteman
John Terry Bayless
George John Agnew
Frank Kent Cook

Mr. Dadier Fred Plantz
Mr. Edwards Jack Urbin
Mr. Small Mark Wilson
Mr. Klein Bill Mitchell
Artie Dick Byfield
Antoro Dave Pinder
Morris Herb Zellors
Andric Larry Baldwin

Greg Tim Troutman





THE ADORABLE IMP
SENIOR CLASS PLAY

Betty Connie Cowles
 Pamela Barb Nickels
 Abby Becky Anderson
 Hortense Brenda Farris
 Imogene Linda Cogdill

Dilworth Dick Byfield
 Winston Mark Wilson
 Brian Larry Baldwin
 Clint Kent Cook
 Ross Herb Zellers





Advertising

Kewanna Lumber Company



1200 Paint Colors
Custom Made In
First Quality Paints For
Interior & Exterior Services

Kewanna

Indiana



UTTER BODY SHOP
24 HOUR WRECKER SERVICE
AUTO STORAGE

PHONE CA 3-2031

204 W. 18TH STREET
ROCHESTER, INDIANA

Compliments of



724 Main St.

Phone CA 3-2216

ROCHESTER,

INDIANA

When you say



**HEY
CULLIGAN
MAN!**

You get

Phil Veit

Culligan Soft Water Service

Corner 5th & Madison, Rochester, Indiana

223-2420

*McKinney Insurance
Agency*

Complete Line Of Insurance



For Service Beyond The
Call of Duty

Compliments
of

Dean Food Company

Rochester

Indiana

Paul Crill Joe Crill

CRILL PLUMBING SERVICE

"We Specialize In Water
Systems."

Phone 653-2444
Kewanna, Indiana

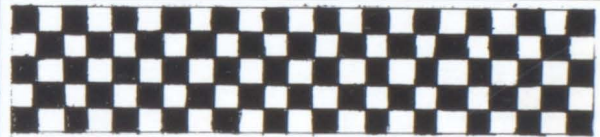

*Buckeye
Feed and Supply Co.*

"A Satisfied Customer Is
Our First Consideration"

Monterey

Indiana

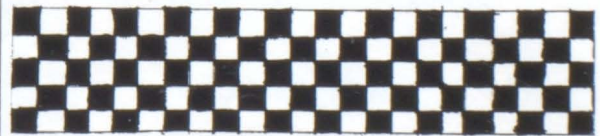

717 Main Street
Rochester, Indiana

Scott's Toggery Shop

Clothing, Men's Furnishings

And Shoes

Curlee Clothes



Mr. Scott And Bill Mitchell

Compliments of

NORRIS FARM SERVICE

Kewanna, Indiana

Compliments of

KEY DISCOUNT SERVICE

KEY THEATRE

Joe McPherson

Kewanna, Ind.

Compliments

of

LELAND HEIDORN

Veterinarian

Join the fun and the
"nicest people" who ride a

Honda!

Buy one from us.

Dix Honda Sales



Kewanna, Indiana

Congratulations
and Best Wishes to
Kewanna High School

KEWANNA SAFETY PRODUCTS

Kewanna, Indiana

QUICK'S BOWLING LANES



Rochester, Indiana

Compliments of

MC CLURE
FORD MOTOR COMPANY



Rochester

Indiana

Rochester Greenhouse

Felke Brothers

At the Corner West of 11th St.

Rochester

Indiana



FANSLER LUMBER CO. INC.

"One-Stop Builders' Service"



Rochester

Indiana

Compliments of

THE TORRINGTON
MANUFACTURING CO.

Indiana Division

Rochester

Indiana

THE RACKET

Home of Hart, Schaffner
& Marx
Clothes

Rochester

Indiana



FIRST NATIONAL BANK

Rochester-Fulton



KOZY KORNER KAFE

Good Food-Fast Service

Fish-All You Can Eat

Every Sat. Night \$1.10

A. G. & Ruth Mills-Fulton, Ind.

Congratulations

Seniors

DICE OIL CO.

Fulton, Ind.

JOE A. HAFFERT, D. D. S.

Fulton, Ind.

FULTON HOG MARKET

Buying

Monday Thru Saturday

STEWART P. B. & CO.

Fulton, Ind. - Fulton 857-3755

FRICK HARDWARE

Glass-Paints-Sporting Goods

Houseware-Seeds

Phone 857-2355 Fulton, Ind.

GEARHART SUPER MARKET

Everyday Low Prices

In Meat & Grocery

Fulton



Indiana

MULLINS HOME SERVICE

Admiral - Speed Queen - Philco

Fulton, Indiana

WILSON SUNDRIES

In The Heart Of The Town,

With The People At Heart.

Don And Eldonna Wilson

Phone 857-3625

Fulton

Indiana

Winamac Coil Spring

Luella Burton, Linda Cogdill, Mr. Montz

Manufacturers of
Springs to Meet
Worldly needs

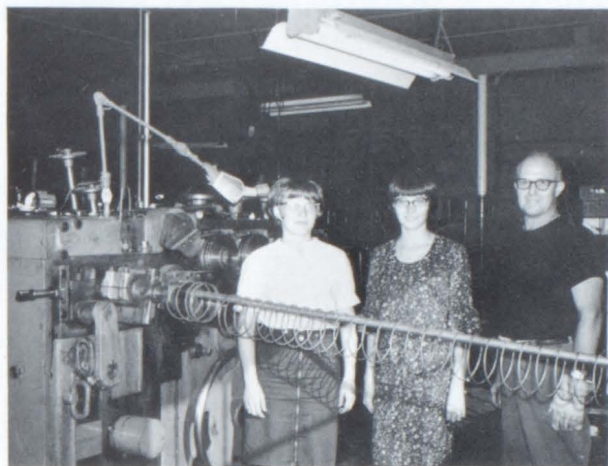

One of Kewanna's
Many Growing
Industries

Kewanna, Indiana

KEWANNA FURNITURE STORE

Phone 653-2801

Kewanna, Indiana

Agricultural Chemical Enterprises



Katrina Hizer

Complete Fertilizer Service
Dry-Liquid-Slurry

Don Troutman, Harold Foust,
And Garland Masterson

Kewanna
Indiana

THE MAR-LO RESTAURANT

"We Love
To Cook-
You Love
To Eat."



Jill Urbin and Mr. Urbin

SHIRLEY'S BEAUTY SHOP

Phone 653-3471

Kewanna

Indiana

Compliments of

ARTHUR ZELLERS

Limestone

Road Stone

Fertilizer

Grain Hauling

Phone 653-3041

Kewanna, Indiana

Compliments

of

Woolington Construction

Urbin Auto Company

Chevrolet Sales & Service

40 Years Your Chevrolet Dealer



Kewanna, Indiana

Compliments of

Farmer's & Merchant's Bank

Kewanna-Rochester



GRANGE

Pinhook 2412

America's Oldest Farm Organization

1867-1967

HOCH FARM SUPPLY INC.

Allis-Chalmers & Oliver

Farm Machinery

Winamac

Indiana

Compliments of

THE
"O
B
S
E
R
V
E
R"
R"



KENNETH HINDERLIDER

CITGO

Kewanna, Indiana

Phone 653-2501

WIL-WOOD CAFE

Wilma-Woodie

McGlothin

832-4321

Leiters Ford

Indiana

RUSSELL'S DX SERVICE



Wheel Balancing-Front End
Alignment

Phone 832-4622

Leiters Ford

Ind.

Good Luck

Kewanna Senior Class

of 1967

Culver State Exchange Bank

Culver

Indiana

HAWK'S GARAGE
Minneapolis Moline Sales
&
Service



Leiters Ford, Ind.

832-4334

Compliments of

BEN FRANKLIN STORE

Wilbur & Beatrice
Taylor

Culver, Indiana

LEITERS ELEVATOR & LUMBER YARD

Quality-Service

Leiters Ford, Indiana

832-4314

Compliments of

MC KINNI DRUG STORE

Culver

Indiana

Phone 842-2871

QUICK FILM SERVICE

Exclusively Photographic

Phone 4444 524 E. Broadway

Logansport, Indiana

CONN PARTY AND BRIDAL SHOPPE

Wedding And Party Supplies
And Favors

617 N. Cicott Street

Logansport, Indiana

Phone 8260

"A Delightful Place
In Which To Shop"

THE FASHION SHOP

Ladies' Ready-To-Wear

Phone 3940

408 E. Broadway

Logansport

Indiana

FOX'S

Gifts-China-Glass

"Buy Your China
From
A China Store"

510 E. Broadway

Phone 2641

Logansport

Indiana

Compliments

of

Kewanna Sales & Service



Dealer In
Wheel Horse Tractors
With 43 Attachments
Reo And Lawn Boy
Lawn Mowers
Homelite Chain Saws
Used Bicycles And Accessories

We Specialize In Service of
Lawn Mowers
Chain Saws
&
Bicycles



Located On State Road 17 South 653-3561

Good Luck In The Future



IMPERIAL
Washable
WALLPAPERS

WATROUS PAINT STORE
Painting & Decorating

423 E. 9th St.
Rochester, Ind.

Phone Bus. 223-6880
Res. 653-2832



102 N. Monticello St.
Winamac, Ind. 46996

Phone
946-3911

SYLVESTER'S

Dry Goods-Gift Shop-Variety
Kewanna, Indiana

Box 335

Phone 653-2491

Compliments

of

Johnson  **Stuart**
company

Kewanna, Indiana

Congratulations & Best Wishes

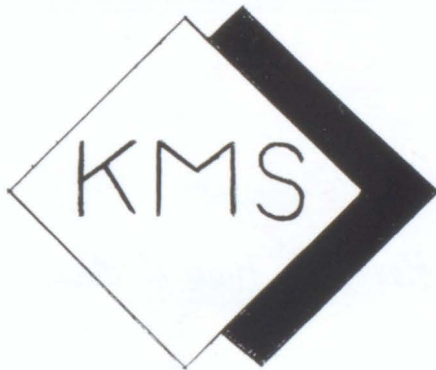

Kewanna Metal Specialties,
Inc.

Multi-Slide Stampings

And

Wire Forms

Kewanna, Indiana

P. O. Box 57

Phone 653-4241

The National Bank of Logansport

Full Service Bank

Four Drive-In Teller's Windows For

Your Convenience

4th At Broadway

Logansport

Indiana

BICKEL'S

Schwinn Stickshift Bicycles

Logansport



Indiana

Hayworth's House of Music

521 E. Broadway

Logansport, Indiana

Compliments of

BAKER SPECIALTY & SUPPLIES
CO., INC.

Logansport

Indiana

*Monterey Lumber
Company*

"Quality And Service"

542-2611

Monterey, Indiana

*Leiters Ford State
Bank*

Leiters Ford, Indiana



*Monsanto
Agriculture Centers*



653-3971

Kewanna

Indiana

Compliments of



WERNER'S WELDING SHOP
AND
EMPLOYEES

608 E. 9th St.

Rochester

Indiana

IRWIN MUSIC COMPANY

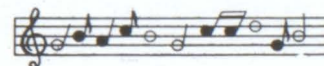

288 Race Street

Rochester, Indiana

Musical Instruments
And
Sheet Music

Good Luck Seniors!
from
Bob Silvey
QUALITY SCHOOL PLAN INC.

CURV-INN
Kewanna, Indiana
653-3151

DALE H. FELTS

SHEMBERGER'S MUSIC, INC.
203 E. Garro St.
Phone 936-3228
Plymouth, Indiana
46563

CRULL READY-MIX
&
MATERIALS
Leiters Ford, Ind.
Phone 832-4411

THE BLUE GOOSE SPORTING GOODS
300 W. Market Street
Phone 8345
Logansport, Indiana

UNITED TELEPHONE COMPANY
OF
INDIANA INCORPORATED

CIRCLE-J
DRIVE-INN



Jack, Janet, Jay, Joe, &
Jenny Cunningham

The Farmers and Merchants Bank

Logansport, Indiana

Eastgate Plaza-Westside Motor Branch

Downtown

Logansport, Indiana

H. WILER, INC.

Complete Line of
Home Furnishings.

Phone 3636

504 E. Market

Logansport, Ind.

Ray's Milk

Hours and Miles Fresher



Logansport

Indiana

U. S. Royal Tires

"You Can't Buy A Better
Tire To Save Your Life!"

BEALL TIRE SHOP

606 N. Main "A Flat to Fix!"

Phone 223-3606
Rochester, Indiana

J
O
S
T
E
N

Class Rings

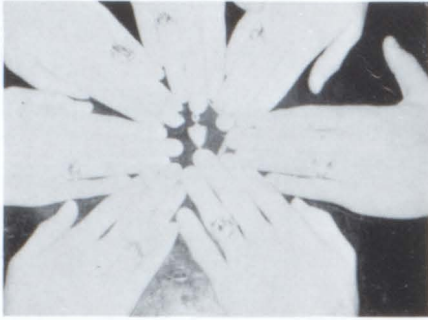

Representative

Bob Albertson

Box 9

Plymouth, Indiana

Since 1952

Life-Business-Home-Farm
Hospitalization-Travel Trailers
Motorcycles-(All Lines)

John M. Agfew
Insurance Agency

For Complete Insurance Service
Call 653-4131 Kewanna, Indiana

"At The Lighted-Clock-Corner @
S-Curve, State Road 17



Compliments of

Kewanna Implement Company



Symbol
of
Service



"Your International Harvester Dealer"

Phone 653-4221

Kewanna

Indiana

First Union Bank & Trust Co.



Winamac----Medaryville

CLEVENGER ALIGNMENT SERVICE

Front End Alignment & Wheel
Balancing

R. R. 5-3/4 Mile North On 31

Phone 223-3831-Rochester, Indiana

FULTON COUNTY REMC



Live Better-Farm Better

Electrically

Rochester

Indiana

Compliments of

AUSTIN'S SALES & SERVICE

Complete Automotive Repairs
Painting & Welding

1611 N. 3rd St.
Phone 2512

Logansport

Indiana

WILLARD'S



SERVICE

TV Stamps

Tires-Batteries-Accessories
Free Pick Up & Delivery
Service

Phone 223-5177
Junction 14 & 25 East
Rochester, Ind.

Compliments of
FOSTER'S
FURNITURE COMPANY

Phone 3553

412-414 E. Market

Logansport

Indiana

WELLS APPLIANCE CO.
Westinghouse Complete Line
Television-Radio-Refrigerators
Home Freezers-Electric Ranges
Laundramat-Dryers
Air Conditioners
208-5th St. Phone 4401



Logansport

Indiana

Compliments

of

R & N Store



Compliments of

Virgil Zellers Trucking Company

Limestone

Hauling & Spreading

653-2623

Kewanna, Ind.

Compliments of

Deutschman and Cowles

Contractors



Kewanna

Indiana

Carl C. Smith

Motorcycle Parts

Service Accessories

4-Authorized Dealerships

Phone 653-2161

East Main Street

Kewanna

Indiana

GREENFELDER BROS.

Men's And Boys' Wear

313-315 E. Market St.

Phone 3302

Logansport

Indiana

Compliments of

DECKARD'S SUPER MARKET

Kewanna, Indiana



Winamac Boosters

Dr. & Mrs. Thomas Kaminski D.D.S.

Co-Operative Elevator Co.

Jenkin's Sinclair

Winamac Sales Co

Stombaugh Drugs

M-L Electric --- Milton Lau

Dr. R.W. Bishop, Optometrist

Gambles

Kopkey Insurance Agency

Martin J. Barco D.D.S.

Straka 5 & 10

Dilts Brothers

Miller's Department Store

Rochester Boosters

Calvin's Hardware

Ed Wilson's Men's Store

B-H Western Shop

Bud Hartman Motors

Wiles Dept. Store

Modernistic Beauty Salon, Eva Ginn

Teitelbaum's Dept. Store

B & B Men's & Boys' Wear

Walle's Jewelry & Gift

Bailey's Hardware Inc.

Kewanna Boosters

*Mr. & Mrs. Joe Newman
Kewanna Plumbing & Heating
Kenmar Mobilehome Court
Brennan Insurance Agency
Violet Clyde's Beauty Shop
Beverly Smitley
Ted Urbin
Chester Smith
Mr. & Mrs. Burl Eber
Larry Murling
Tom Walsh*

Logansport Boosters

*Kreuzberger's Jewelers
Todd's Inc.
Combs Shoe Store
Ruth Millinery
Bakers Restaurant
Village Clothing Store
Kreamo Bakery
Derf Jewelers
Gretter's Food Market
Klines Appliance & J.V.
Bailey's Clothing Store*

Monterey Boosters

Zehner's Garage

Corner Tavern

Mahler's Blacksmith Shop

*We would like to take this
opportunity to thank the
advertisers and contributors
for helping make this book
possible*

1929

1903

1939

1910

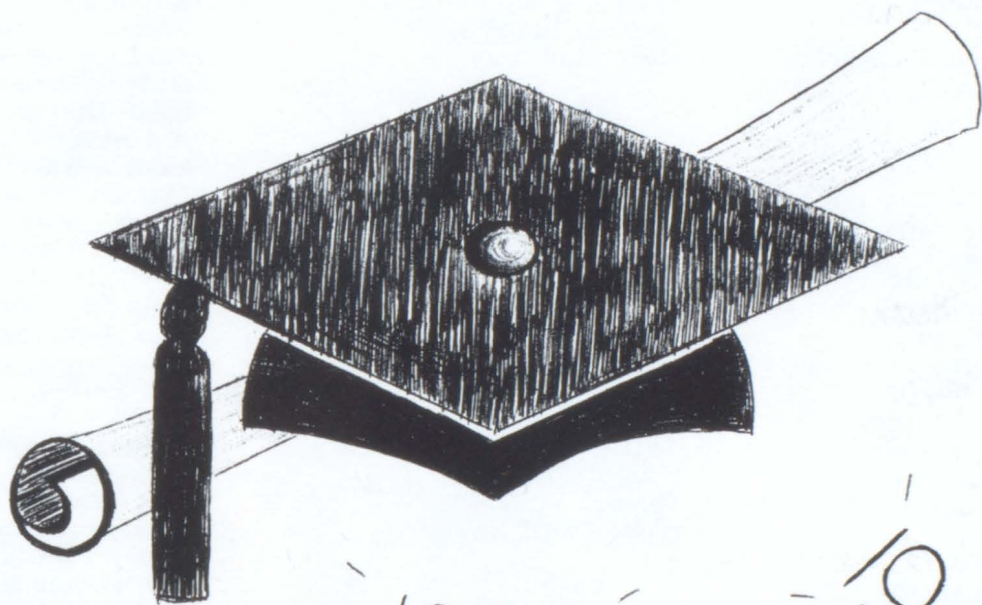

1900

1963

1960

1949

1959

Alumni

1900

Harry Heimburger
 *Harry Wilson
 *Arthur Schaffer
 Clyde Lemasters
 *James McNeff

1901

*Milo Slick
 Mildred Bruce Stage
 *Arthur Goldtrap
 *Mollie Leiter
 *Hugh Cook
 *Belle Wilson Kumler

1902

*Albie Patty
 *Minnie McManus
 *Edna Talbot Sayers
 *Floyd Leasure
 *Nettie Cook Gilbert
 *Claudia Enyeart
 *David Hudkins
 *Clyde Elston

1903

*Milton Hiland
 Earl Heimburger
 John Lisey
 Roy Cannon
 Harlan McKinsey
 Albert Stamm
 *Dottie Carter Lamar
 *Mable Ward Hudkins
 Arthur Troutman
 *Walter Wilson
 *Charles Belssing
 *Clarence Hunneshagen
 *Guy Harris
 *Savilla Cook
 *Lulu Lisey Wharton

1904

*Homer Collins
 *Fred Foglesong
 *Elmer Cook
 *Carrie Cannon Calvin

*Hennie Wilson Henderson
 Amy Wiley Wilson

1905

*Vause Polen
 *Lelia Street Carpenter
 *Vern Urbin
 *Don Wagner
 *Metta Lisey Acherman
 *Pearl Adams Ford
 *Grace Wisely
 Pearl Mutchler Hiland
 *Frances Wilson Nixon
 Bertha Baldwin
 *Roy Blasusser

1906

Vere Calvin
 *Fred Bybee
 Mable Singer Henderson
 Alice Hogan Condren
 Ersa Enyart

1907

Arlie Clifford Russell
 Grover Metzger
 William Barger
 *Hugh Sparks
 Bessie Stubbs McVay
 *Gail Ewell Bewser

1908

Mabel Cook Costello
 Octavia Calvin Heminger
 *Wilbur Willoughby
 Grace Baldwin Smith
 Reed Garman
 Vida Collins Mutchler
 *Elnora Harding Calvin
 *Olive Kelsp
 Hazel Bair Gray
 *Allen Scheer
 Guy Heimburger
 Howard Mutchler
 Lena Heimburger
 Workings
 Harry Garman
 *Howard Gillespie

Guy Troutman
 Laila Elston Sipe
 *Lily Kurtz Gillespie

1909

*Roy Hoff
 Jay Bruce
 Forrest Bennett
 *John Evans
 Elmer Spangler
 Nancy Miller
 *Ruth Vincent
 *Kay Kile
 Nelson Hudkins
 *Paul Guise
 Grace Jones Cook
 *Ethel Hickle
 *Hal Bruce
 Gladys Warton
 *Marion Ward
 Clyde Collins
 Lela McCoy Hizer
 Loyd Collins
 *Vida Slick McKinsey
 *Max Armstrong

1910

Homer Vincent
 Dean Neff
 Lee Ivey
 *William Reeder
 *Russell Mills
 *Don Foglesong
 Kathrine Hickle McKinsey
 Dola Garman Ingram
 Mildred Sparks
 Tomlinson
 *Edith Wentzel Richardson
 Anna Wilson Martin
 Glenna Bruce Hubert

1911

*Ester Snapp
 *Florence Arnold
 Renimore
 Agnes Wilson
 Otis Adams
 Dean Cannon
 Arthur Collins

*means deceased

*Edna Bair Barnett
Emma Slick Carter
Maude Spangler
*Nellie McCoy Gordon
Grace Baughman
*Erse Swayzee Mills

1912

Ruth Haag
*Reba McMillen DuBois
Laura Foglesong Hayes
Huber Miller
Anna Metzger Allen
June Willoughby
Dennerline
Grace Collins Gordon
*Grace Finley
*Jessie Mae Smith Myers
Mary Brower Hayden
*Carrie VanKirk
*Charles Schirff
*Carrow Garman
Phon Harding
*Evaline Ballard

1913

Gladys Brunk Richard
*Don Gorsline
Ermal Baker
*Marie Gifford Nichols
Rayne Miller Snyder
Zora Neff Wilson
Grace Rouch Mitchell
*Lester Bruce
*Hazel Bybee Doller
Oneida McKee Gillespie
*Mary Baughman Brown
*Olvyn Troutman
Worth Toner

1914

*Ruth Daniel Pickens
Beatrice Black Felder
Robert Earl Daniel
Fern Ewing Masters
*Arthur Felder
Van Tuyl Gillespie
Mainard Polley
Ruby Troutman Felder
*Eldon Walters
Clifford Felder

1915

Lyle Barnes
*Daniel Kopp, Jr.

1916

Chloe Ewing Johnson
Cotner Williams
Alta Starr Miller
*Julia Metzger Zellers
Jessie VanCleave

1917

*Lloyd Anderson
Edwin Barger
Daisy Gifford
Mable Myers
Hortense Tinney Denton
Lloyd Moore
Ruth Spangler
*William Metzger
*Dessie Sibert Hamilton
*Howard Jackson
*Ralph Hamilton

1918

Dorothy Troutman
Helen Gould Gross
Madge House
Odella Mahler Snyder
*Jane Hudkins Austin
Helen Washburn Jackson
Enid Barnett
Mable Maughmer
Ernest Clark
Mary Bowlin
*Ernest Kopp
Charles Stamm
John Bremmen
DeForrest Showley
*Melba Lowden Hendricks
Jessie Fairchild
*Thelma Jackson Miller
Earvest Gould

1919

Marry Johnston
Marie Johnston
Trella Garman
Harold Leasure
Byron Hudkins

Marjory Garman
Frank Felder
Mildred Teter Miller
Helena Kopp White
Grant Felder
Bertha Metzger Urbin
Jessie Teter Felder
John Snyder
Manie Graft
Arabelle Murphy Moore
Donald Miller
Cecil Collins
Albert Shoemaker
Vera DeMoss Kannan
Paul Hiatt

1920

Ralph Johnston
Alice Lamborn Sailors
Madge Holmes Gorrell
Ester Troutman Roempagel
Leota Matthews Bibler
Waldron Hudkins
*Fred Kopp
Harold Washburn

1921

Helen Pensinger Schwind
*Lora Hoover
Gertrude McLochlin
Holland
*Leivs Starr
Herbert Washburn
Francis Lord
Louisa Garman Doyle
*Brace Haag
Edythe Haag
Ray McVay
Mary Barger
Florence Steinke Brown
Edward Crabill
Ruth Graham Bardsley
Ray Crabb

1922

Agnes McClain
*Ralph McLochlin
Russell Bouthe
Carl Felder
Louis Berbitsky
Velva DeMoss
Buelah Leap Adams

Ruth Metzger
Brace MacClain
Walter Enquist
Dale Showley
Joe Loofborough
*Ralph Bainter
Mary Gilger
Dean Garnett
Ersa Crabb
Opal Lamborn
Thornsberry
Vera Bainter

1923

Odessa Greer
Edna Ford
Alida Rannells Lease
Mary Crabill
Glenn Lord
Robert Barkey
Violet Nutt Smith
Herbert Montgomery
George DuBois
Joe Hunneshagen
Wilda Walter
Harold Nutt
Irene Johnston Rouch
Mada Hiatt Henning
*Vivian Scott Leasure
Meda Pratt Hoover
Amy Harris

1924

George Smith
Carl Kreamer
Donna Wagner Miller
Elias Miller
Lorena Starr Sheridan
Lulu Wilkinson
Esther Enquist
Norma Hardin Gonzales
Geneva Falls
Fanny Berbitsky
*Doyal Showley
Lucille McClain Hocker
Virgil James

1925

Edith Overmyer
Mary Sheridan Miller
Letha Showley Layman
Doris Willoughby Davis
Sadie Carter Hossel

Mildred Crabill
Robert Lord
Harold Harding
Mamie DeMoss
Helen Wilson Griffin
Stella Tyler Bitterling
Dale Hoff
Oscar Monesmith
*Gerald Graffis
Carl Steinke
*Raymond Lebo
Paul DeVault

1926

Robert Myers
Alice Kopp
Delia Gradner
Ielda Crabb
Chester Gohl
Paul Overmyer
Mary Lord Graffis
Blanche Reed
Juanita Epler
Allene Moore
Hugh Londen
Carl Evans
Ralph Showley
Herman Barkey
Thelam Reed Johnston
Earl Linden
Blanche Eisenman
Victor Garman
Ruth Lebo

1927

Glenn Greer
Ralph Baldwin
Ray Overmyer
*Ernest Haag
Gerald Zellers
Chester Hunneshagen
Elizabeth Stoudt
Francis Leap Sims
Alice Tyler
Marguerite Moore Ewen
Fern Wilson
Lucille Blausser Zellers
Dorothy Graf
*Reba Martin
Corean Miller
Walter Hudkins
*Lois Jennings Baldwin
Robert Mason
*William Brandt

1928

Harry Ewing
Mary Troutman
Elmer Harris
*Thelma Crabb
*Lewis Wood
Vearl Troutman
Mary Gray Brown
*Bruce Urbin
James Wood
Mabel Calvin
Robert Miller
Alice Calvin
Fred Graffis
Elizabeth Lord
Wilbur Walter
Margaret McConnell
Mildred Campbell
Arlene Zellers Ness
Eldon Bruce
Dale Reed
Donna Rans Smith
Blaine Orr

1929

Donald Conrad
Julian Lebo
Helen Moon
Herman Pattee
Darlene Wilson
Edith Troutman
Emerson Gordon
Lucille Smith
Frank Hargrave
Virdell Overmyer
*Ralph Talbott
Christina McLochlin
Frank Greer
Kathryn Graffis Ash
Herbert Deniston
Edith Miller
*Lloyd Rhoades
Mary Ellen Felder
John Hargrave

1930

Pearl Murray
*Loretta Williamson
Izola Zellers
Dorothy Rainsburger
Lois Smith
Corlista Keeney

Harriett Elston Stoudt
Katherine Kopp Orr
Eldonna Gohl
Florence Jennings
Harbett
Lucille Moore
Delia Lambert Greer
Minnie Greer
Joseph McConnell
Margaret Kumler
Cloyd Zuck
Annabelle Nafe
Bryon McKinsey
Harlan Wharton
Dennis Troutman
Floyd Swayzee
Roy Hogan
Foster Stoudt
Harold Wilson

1931

Ruby Wentzel
Ethel Rans Stipp
Raymond Stipp
Robert Hendrickson
Calvin Miller
*John E. Cannon
*Elroy Foglesong
Sanford Showley
Jean Troutman
Lois Kumler Ewan
Sophia Bauer
Bryon Livengood
Hugh Wood
Margaret Hunneshagen
Werner
Keister Kile
Vivian Duncan
Ruth Huey Carr
Mary Edington
Helen Wood
Williard Zellers
Minnie Little
Alice Lebo
Bertha Stoudt

1932

Irene Collins
Hendrickson
Agatha Moon Marsh
Robert Liggett
*Roseva Felder

Roy Strader
Loma Urbin Baker
Irene Zuck
*Ester Cannon
Burdell Bruce
Millicent Nafe
Lenard Garner
Charlotte Kumler
Carl Overmyer
Mae Talbott Hickle
Erma Martin
Arnold Zellers
Lester Master
Catherine Starr Hubeny
Helen Rans Worl
Caroline Little
Loretta Hendrickson

1933

Lois Patee
Edward Working
Mary Mason
Dolores Kingery
*Carlos Jewell
Dorothy Moon
Emeline Brunk
Louise Hendrickson
*Ralph DeVault
Nelda Hogan
Byron Kumler
Lera Anderson McKinney
Dorothy Corsaut
Marie Walters
Nettie Foglesong
Paul Ley
Lorene McKinsey
Colburn Hardin
Jack Vigus
Esther Wharton
Hattie Moon Baldwin
Walter Hektor
Vera Baldwin Gibson
Mabel Woods
Lois Robbins
Joseph McPherson

1934

Ray Strader
Olive Willoughby
Watkins
Charles Talbott
Carlyle Mason
Lois Tomlinson Kumler

Lois Baldwin
Roy Baker
Goldie Baldwin
John Rainsberger
Lucille Crabill Byers
Clara Jane Urbin Kumler
Albert Linden
Jean Myers
Anna Marie Dwyer
*Harold Rans
Dale Lloyd
Marie Busche
Wilma Woolingyon
Mildred Starr Mason
Burdette Garner
Dorothy Lamb Chizum
Eldonna Nafe Graffis
*Dick Long
Doris Graffis
Margie Vanata
Philip Anderson
*Carson Ackert
Josephine Brooker
Talbot
Mary Miller Riggs
Lois Brooker Crill

1935

Charles Hubeny
Herbert Smith
Helen Smith Anderson
Opal Crabb Garner
Emma Brown
*Virginia Sanders Grant
Robert Wilson
Frederick McPherson
Rachel Popejoy
Mary Ruth DeVault
Ray Brostefon
Kenneth Lavengood
Dale Overmyer
Helen Kissinger Miller
Eileen Dwyer
Joe Cook
Robert Corsaut
Alice Martin
Donald Metzger
Betty Working
Wilbur Urgan

1936

Cleon Overmyer
Helen Clark Barco

Ruth Collins
 John P. Sanders
 Hubert Rans
 Neil Grostefon
 Jeanette Mutchler Hunter
 Roxie McClain Fry
 Kathryn Crabill
 Margaret Wilson Smith
 Mary Alice Myers
 Simon Talbott
 Maryalice Robbins
 Frances Gillespie
 Dorothy Showley
 Edward Miller
 Garnet Enyeart
 Naomi Shaw Markley
 Herbert McNabb
 Edmund Ley
 Ray Myers
 Donald Troutman
 *Ruth Elston Overmyer
 Maurice Pattee

1937

Madlyn Masters
 *Norman McColley
 Dorothy Kaley Nelson
 Robert Troutman
 Arthur Wilson
 Robert Scott
 Mildred Tomlinson
 McColley
 Michael Hines
 *Harold Shank
 *Jean McKee
 *Robert Brunk
 Alice Garner House
 Berniece Zellers
 Rosetta Woolington
 Newgent
 Alice Weller Montz
 Lois Popejoy
 Jeanette Calvin
 John Urbin
 Edger Haney
 Lucille Zuck Burton
 Thelma Brown
 Elnora Bitterling
 Isabel Lamb
 Elsie Wharton Turner
 Charles Troutman
 Mary Alice McVay
 Overmyer

1938

Arthur Anderson
 Floyd Bruce
 Jeanne M. Brooker
 Ralph H. Bitterling
 Marjorie Zellers Martin
 Buddy C. Hendricks
 Betty L. Broo
 Robert E. Miller
 Leonard A. Whiting
 Bessie Mollencupp
 Engle
 Robert G. Kaley
 Mary E. Metzger
 Renkenberger
 Josephine M. Lisey
 Robert L. Schirm
 Robert W. Sixbey
 Blanche D. McLain
 E. Argene Miller
 Kathryn Gillespie
 Alice M. Sulek
 Orlyn Masters
 Leo J. Besse
 Mildred M. Buck
 Gerald Swartz
 Howard Summers
 Delbert Corsaut
 H. Henry Moon
 Martha Mae Bixler
 Raymond L. Rans

1939

Raymond Lockhart
 Richard Rhody
 Raymond E. Warfield
 Blanche Gidley
 Bonnie Jean Naff
 *Devon F. Crabb
 Mary Jean Johnstone
 Velma Enyart
 Francis E. Schirm
 Ruth P. Pattee
 John J. Mutchler
 *John Hines
 *Vincent Calvin
 Betty Jeanne Crabill
 Margie Kingery
 Erma Greathouse
 Lois Agnew
 Lois P. Blausser
 Mildred Shaw Troutman

Sara Jean Jones
 Ralph C. Kreamer
 Ralph Steinke
 *Rosemary Ley
 Dorothy Brown
 Donna Joyce Collom
 Lulah Anna Corsaut
 James Collins
 Mary Elizabeth Beghtel
 John D. Miller
 *Willadean Smith
 Orville Wilson
 Doris Ackert
 Kenneth H. Mason
 Ruth McVay

1940

Della Mae Weller
 Virginia Zellers Cook
 Mildred J. Lamb
 Brockey
 Ruth Ann Tomlinson
 Anderson
 Jack L. Hickle
 Catherine Dwyer
 Doris Troutman
 Robert O. Clark
 Wallace A. Calvin
 Mathilad L. Besse
 Bernard L. Engle
 Phyllis Troutman
 Jack E. Hogan
 Doris M. Swayzee
 Edna Louise Woolington
 Norman Gillespie
 Lorene Rans
 Dorothy E. Warfield

1941

Dorese Calvin
 William Willoughby
 Damon Miller
 Gerald Jones
 Robert Hickle
 Jo Bardsley
 *Jerome Miller
 Donald Baldwin
 Dean House
 Elsie Copeland
 Dick Miller
 Harrison Crabill
 Genevieve McNabb
 Helen Gale

Devon Overmyer
Eldon Smith
John Agnew
Ruth Rhody
Jack Brunk
James Hines
John Sulek
Dale Bitterling
Virginia Reinholt
Donald Clark
Everista Dwyer
Martha Wilson
Beulah Enyeart
Mildred Brooker
Naomi Zellers Seidel
Mary Hizer
Raymond Weller
Ruth Evers

1942

Francis J. Ley
Lois Jean Rans
Wilma Louise McNabb
Raymond Engle
Maxine L. Stipp
Ardis D. Zellers
Evelyn Sue Naff
Ralph F. Hammon
Betty Lou Overmyer
John W. Collins
Mary Lois Lamb
E. Dean Enyart
Margaret Johnstone
Ivan R. Troutman
Bertha Berdena Wilson
Robert R. Worl
Howard R. Johnston
Kenneth W. Swayzee
Donna L. Sixbey Leavell
Gerald M. Urbin
Donald P. Mutchler
Mabel L. Gill
Warren Miller

1943

Violet L. Bitterling
Mary E. Guyer
Elizabeth Tomlinson
Reason
Connie L. Hogan Reed
Delmar Crabill
Ernest O. Brown
Mary K. Corsaut

Lois E. Talbott
Keith W. Smith
Betty Edlin
Herman L. Rouch
Audrey M. Miller

1944

Clara Evers
Tad Enyeart
Ruth Troutman
Patsy Sixbey Evans
Raymond F. Rouch
Opal Stingley Kissinger
Frances Mutchler
William F. Moon
Betty Carr
Forrest Brown
Annetta Smith Besse
Roy Rans
*Frank E. Lamb
Edith Baldwin
Leo Kubicki
Bill Donathen
Jean Reason
Edward Mollencupp

1945

Glenn Hart
Virgil Zellers
Bertha Williams
Ruth Hamman Talbott
Devore Johnston
Dorothy Frasa
Robert Carr
Jessie MacLain
Jow Crabill
Eleanor Hook
Virginia Enyart
Robert Warfield
Harvey Guyer
Martha Ann Urbin Cook
Edgar Rans
Betty Warfield
David Geller
Joe Lou Hendrickson
Herbert McIntire

1946

Richard Brown
Phyllis Caldwell
Ruth Mutchler

James Overmyer
Ann Reason
Richard Baldwin
Edward Polen
Laurence McIntire
Earl Downing
Kenneth Smith
Virginia Rans Agnew
Helen Costello Powell
Lois Bauman
Barbara Carr Weller
Ralph Worl

1947

Robert Hamman
Carol Sue Carter
*Clyde Richard Garner
*Dean Ray Crabb
Leonard Evers
Richard Rans
Harvey Renee
Donald Hart
Beatrice Carr
Ben Bauman
Willard Foust
Richard Deckard
Jeanne Hite
Helen Shadle
Donald Moon
David Frettinger

1948

Paul Bardsley
Marjorie Fredrick
John Enyart
Helen Traylor
Richard Patsel
Evelyn Engle
Robert Hubeny
Mary Ann Brown
Homer Geller
Violet Murhling Clyde
Blanche Ball
Kenneth Clark
*Martha Mutchler
Berniece Hart
Edwin Miller
Florence Guyer

1949

William Graham
Doris McIntire Crabill

Ellen Sulek
George Wilson, Jr.
Gladys MacLain
Delores Wilkinson Cook
Jerry Friedrich
Delbert Guyer
Joe Rans
Ruth Eillen Carr Heidon
Ralph Garver
Donald Carr
Donna Jean Hasman
Heidon
Noreen Kinley
Gladys Frettinger
Carol Willoughby
Raoul Lavengood
Loma Lou Warfield
Collins
Joanne Brooks Smith

1950

Jerry Talbott
Ann Costello Fry
Jim Zellers
Wilma Woods
Flora MacLain
Paul Buchanan
Regina Friedrich
Bill Clyde
Betty Knicker Hickle
Maxine Larkin Bardsley
Bob Ingram
Connie McNabb
Elaine Hurlburt
Wayne Hurlburt
Thelma Moon
Louise Pfeifer
Donnabelle VanDuyne
Fisher
Rick Gilsinger
Pat Sanders Zellers
Ann Jester Talbott
Farrell Swafford
Harold Hickle
Bob Anderson

1951

Bonnie Mosher
Paul Rans
Nancy Whiteside Evers
Gloria Bowman
Janey Whipple
Ronnie Hammam

Mary K. Stingley
Gene Reinholt
Howard Hickle
Carolina Renee Boos
Joe Ingram
Lois Polen
Betty Fortna
Alice Felder
Evelyn Brown Peters
Bill W. Bixler
Dianne Hiestand Wilson
Lester Kamp
Lois Frasa Murray
Thomas Enyeart
Joan Smith Hoffman
Loree Braham
Hildebrandt

1952

Nadine Fortna
Douglas Ginn
Paul Shaw
Charles Greer
Helen Hendrickson
Fitzgerald
Shirley Zartman
Carol Harris Hamman
Joan Talbott
James Aldridge
Ruth Benjamin
Mastellar
Bill Mastellar
Jim Yerkes
Emily MacLain Sommers
Ruth Cannon Cowles
Delcia Artist
Marjorie Guyer
Theodore Ness
Johnny Fairfield
Lawrence Sulek
Tom Carlton

1953

Shirley Ingram Bussert
Lavon Hasman
Leonard McIntire
Fred Brown
Marilyn Zellers
Williams
Wiladean VanDuyne
Dewitt
Eileen Larkin Stepp

Betty Welsh
Larry Rans
Pat Lebo Aldridge
Duane Bowman
Barbara Wood
Wilma Reinholt
Rex Talbott
Allen Rosenburg
Mary Ann Bauman
Carol Livengood Scheere
Phyllis Swafford
Nila Whybrew
Albert Brooks
James Hines

1954

Linda Ingram Brooks
Pauline Mosher Brown
Barbara Talbott
Enyeart
Joanne Witham
Marva Jo Lindesmith
Peggy Mason
Allen Lane
Aharlene Shull
Haimbaugh
Roger Graham
Theresa Miller
David Foust
Dorothy Hubeny Frasa
Charlotte Warfield
Robbins
Kenneth Miller
Donald Woolington
Martha Smith
Franklin Kado
Delores Kruger
Woolington
Earl Tom Cowles
Clarence Robbins
Lawrence Overmyer
Carol Jo Hiatt Hickle
Patricia Ginn
Barncastle

1955

Charlotte Gedcus
Norma Guyer Whalen
Keith Harman
Francis Hendrickson
Dorothy Hubeny Miller
Jay Ingram

Doris Kreamer Zellers
Pat Kumler Hoover
Dara Mastellar Yoder
George Hoover
Jerry Plummer
Lowell Rans
Alice Starr Ewing
Alice Stingley Webb
Shirley Swaffod
Woodward

Bill Werner
Wayne Zellers
Maxine Reinholt
Wayne Baldwin
Bill Dewitt
Saretta Dewitt Shriver
Sara Fairfield Mersh
Carroll Felder
Larry Joe Zellers

1956

Margaret Chizum Dewitt
Dale Kubicki
Larry Murhling
Larry Mason
Larry Anderson
John Bauman
Norman Frasa
Bob Greer
Mary Henning
Ronnie Talbott
Fred Hines
Jane Warfield Coby
Jay Mastellar
Kay Williamson Brown
Delores Towne
Gene Wilson
Jerry Sisinger
*Dean Woolington

1957

Marilyn Sue Anderson
Grube
Jerry L. Brown
James Downhour, Jr.
Donald Dekker
Harold Foust
Sara Hunter Hoffman
Larry Hurley
Larry Loebecke
Robert Kumler
Bill Livengood
Judith Miller Mills

Victor Montz
Bruce Rainey
Ruthann Reinholt Holcomb
Janice Shidaker Bleeke
Stephen Skersick
Janet Urbin Burkett
Charles Woolington
Janice Zartman Green
Joe Zellers

1958

Ruth Ann Anderson
Reuter
Junior Hugh Baldwin
Doris Brown
Jean Elizabeth Cohagen
Hurley
Richard Cox
Carolyn Dewitt
Jo Ann Engle
Leona Geisler Talbott
Joan Graffis Boyer
Bill Harris
Jim Hiland
Sandra Hinderlider Estes
Sharyn Johnston Hiland
Walter Loebecke
Terry Livengood
Kate McKinney Brown
Mary Rainey Edwards
Bill Ingram
Dana Shull Nichols

1959

Luanne Adams
Mary Ruth Anderson
Ingram
Jeanine Brown MacKenzie
Larry Carlson
Mary Ann Chizum
McCarty
Robert Engle
Paul Garver
Larry Joe Good
Carol Greer Sheetz
Eldon Grube
Linda Klinefelter Grube
Carolyn Larkin Wood
Dick McPherson
Daniel Miller
Sandra Miller Blume
Steve Rude
Linda Shidaker Worl

George Walters
Bill Warfield
Barry Worl
Bill Worl
GeNelle Zellers Smoker
Nedra Zellers Scott
Mary Zuck
Jon Johnson

1960

Karen Baker Good
Judy Bennett
Bonnie Boocher
Jim Cohagen
Alvah Crabb
Donna Jean Earp
Dick Good
Jerry Hiland
Donna Hunter Rude
Don Ingram
Earl Latta
Steve Ley
Tom Livengood
Edith Luhnnow Bennett
Gerald Devon Moore
Robert Newgent
Carol Rainey Roudebush
Judith Reinholt
Caryl Saxton Livengood
Susan Turner VanDuyne
Frank VanDuyne
Tom Zuck
*Carol Appleman Walters

1961

Lee Briney
Alan Bitterling
Vivian Brown Shull
Earl Clyde
Kay Fisher Koebecke
Paul Grube
Robert Hoff
Dick Kumler
Martha Hubeny McCard
Robert McKinney
Marlene Landis Bowman
Vivian Montz Pesaresi
Larry Plummer
Paul Rainey
Spencer Shull
Janet Smith
Nancy Troutman Werner
Terry Troutman

Jeanne Anne Urbin Markle'
Jim Walters
Karen Whiteman Fivecoat
Cheryl Worl

1962

Bob Burton
Maurice Cohagen
Dan Corbett
Bill Downhour
Marcia Hizer Cambelle
Erick Johnston
Barbara Lamborn
Nancy Luhnnow Plummer
Marilyn McColley
Bernard C. Martin
Mary Nell Mastellar
Ronald Miller
Bruce Mills
Tom Ness
Becky Shoemaker
Hershman
Marlene Skinner
Dennis Smith
Kenneth Troutman
Trudy Troutman Pinder
Jackie Vigus Turner
Nancy Walters Kumler
Bill Walters
Alberta Whipperman
Moore

1963

Joyce Anderson Luhnnow
Marilyn Appleman
Bruce Baker
Beth Bayless
Jim Bitterling
Richard Carlson
Carl Foglesong
Marion Foust
John Gedcus
Larry Geisler
Connie Greer
Jim Hurley
George Johnson

Linda Lincoln Ness
Fred Luhnnow
Wayne McPherson
Barbara Troutman Pell
Lillian Montz Koleszar
Richard Graffis
Betty Hendrickson
Pat Pier Grube
Barbara Mastellar
Tom Mitchell
Betty Newgent McKinney
Judy Robbins Hootman
Robert Scott
Trudy Shidaker Cilek
Keith Troutman
Jane Vigus

1964

Marigene Troutman
Vicki Evans
Sandra Turner
Kenan Cook
Kathleen Ley
Susan Seidel
Leonard Dale Ness
George Hilflicker
Jerry Kimble
John Newgent
James McIntire
Myron Cohagen, Jr.
Betty Whipperman Ellison
Betty Baldwin Doty
Sheila Gilliland
Janice Hattery Baker
David Miller
John Brooks
Wayne Lamb
Lary Eber
Jerry Zuck

1965

Robert Bitterling
Donald Cochran
John Good
Michael Hogan
Nick Klinefelter
William Lamb

Mitchell Latta
Alan McPherson
Curtis Menk
DeVon Overmyer
William Shull
Phillip Smitley
Sherri Evans
Betty Graffis
Linda Harper
Vicki Harper
Laura Hilflicker Lobig
Cynthia Hunter
Jane Lord
Jean Markley
Sally Masteller
Betty Ness
Penny Skersick
Mary Lou Wilson
Ann Zuck
Karen Martin

1966

Marsha Agnew
Stephen Byfield
Markeeta Conrad
Michele Corbett
Don Cowles
Mark Deckard
Susan Donathen
Marvin Good
Jerry Granholm
John Hott
Robert Hurley
Winston Johnson
Colleen Koebecke
Jerry Kreamer
James Ley
Ronald McColley
Jeff Moore
Kenneth Robbins
John Seidel
Beverly Smitley
James Stigall
James Talbott
Philip Troutman
Thomas Troutman
Aletta Jane Walters
Richard Weller

"We bid a fond farewell."



Karen Cochran, Linda Cogdill, Becky Anderson, Brenda Farris, Sherri White-
man, Bill Mitchell, Beth Reason, John Agnew.

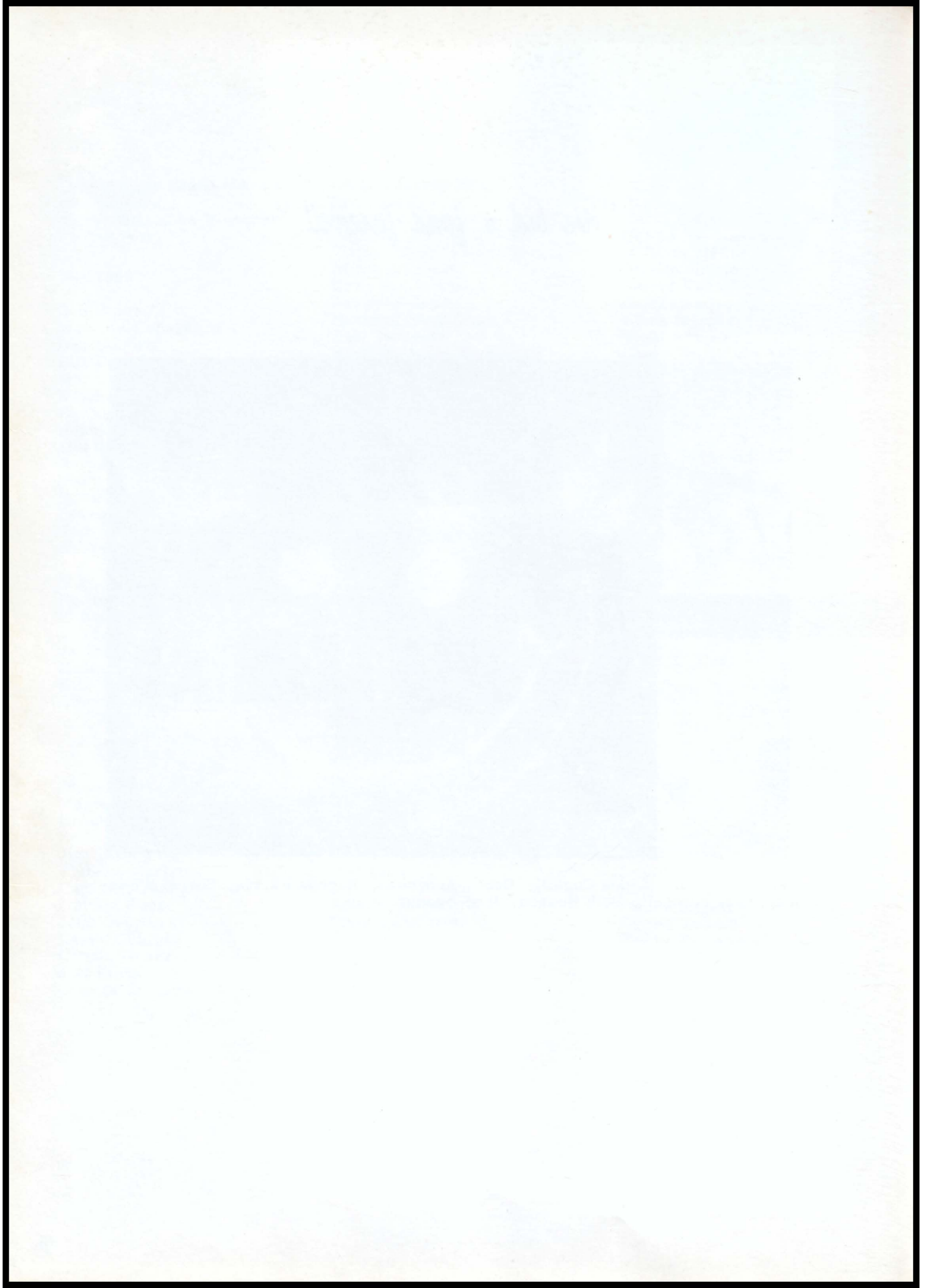

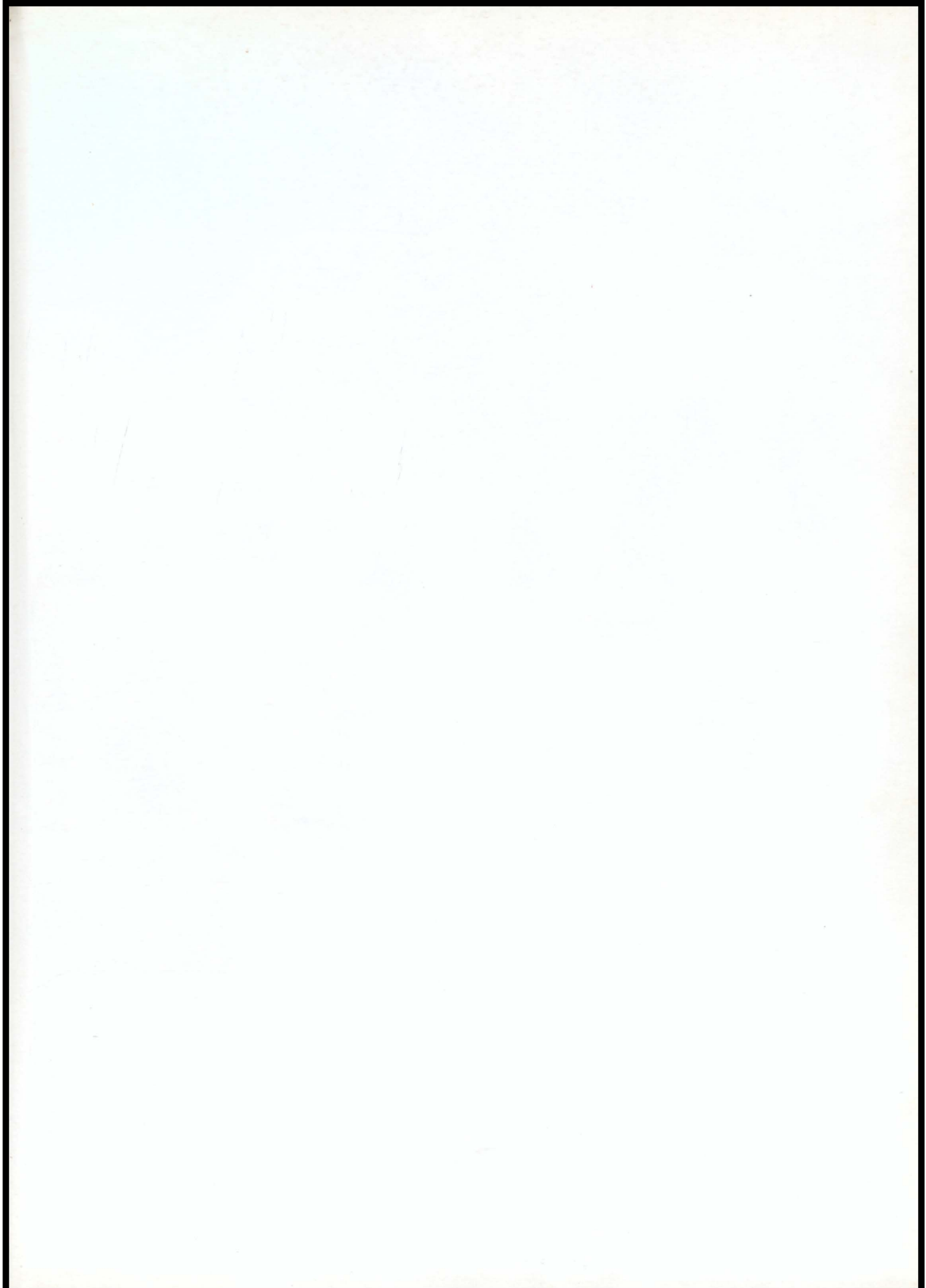

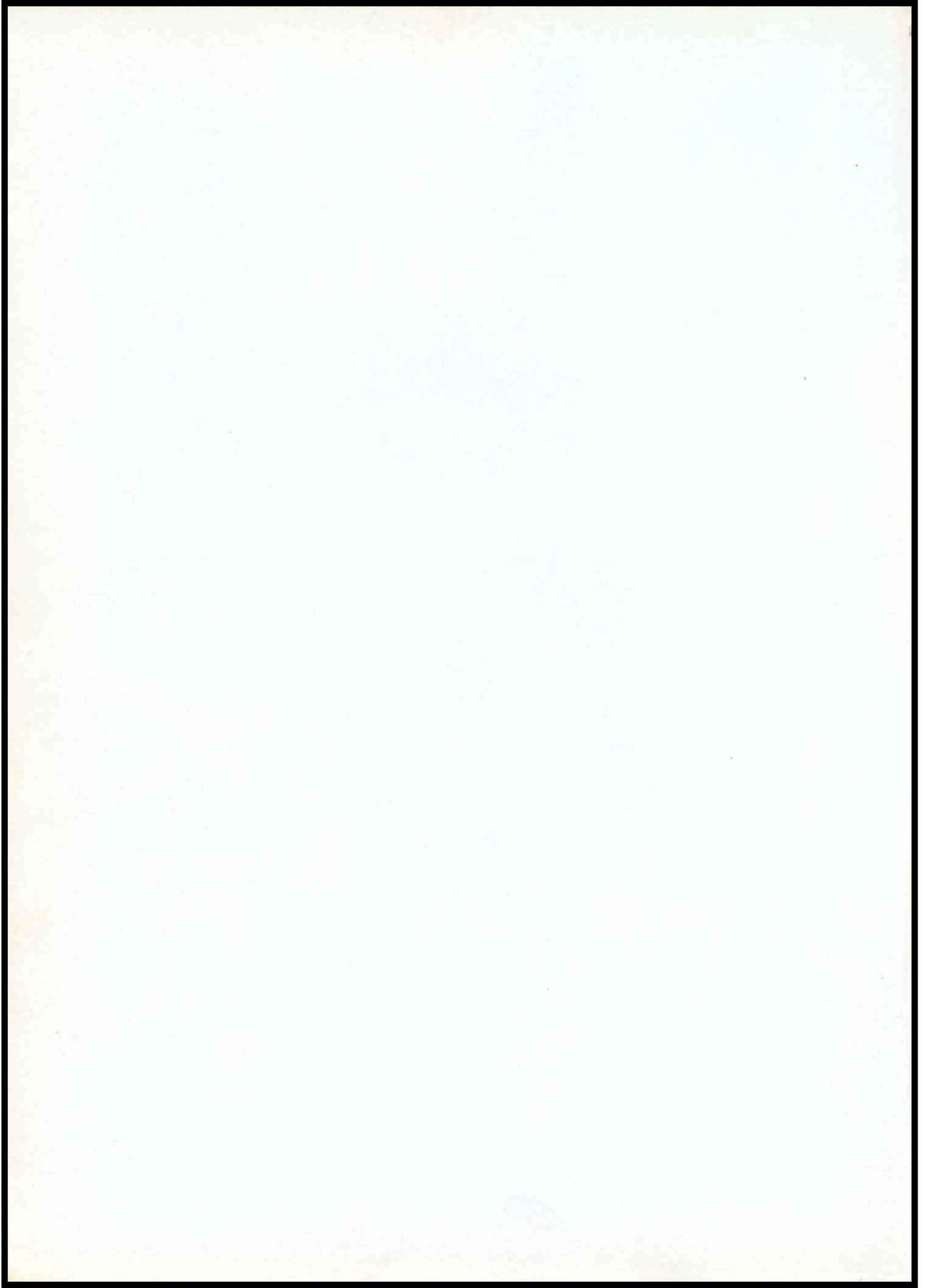

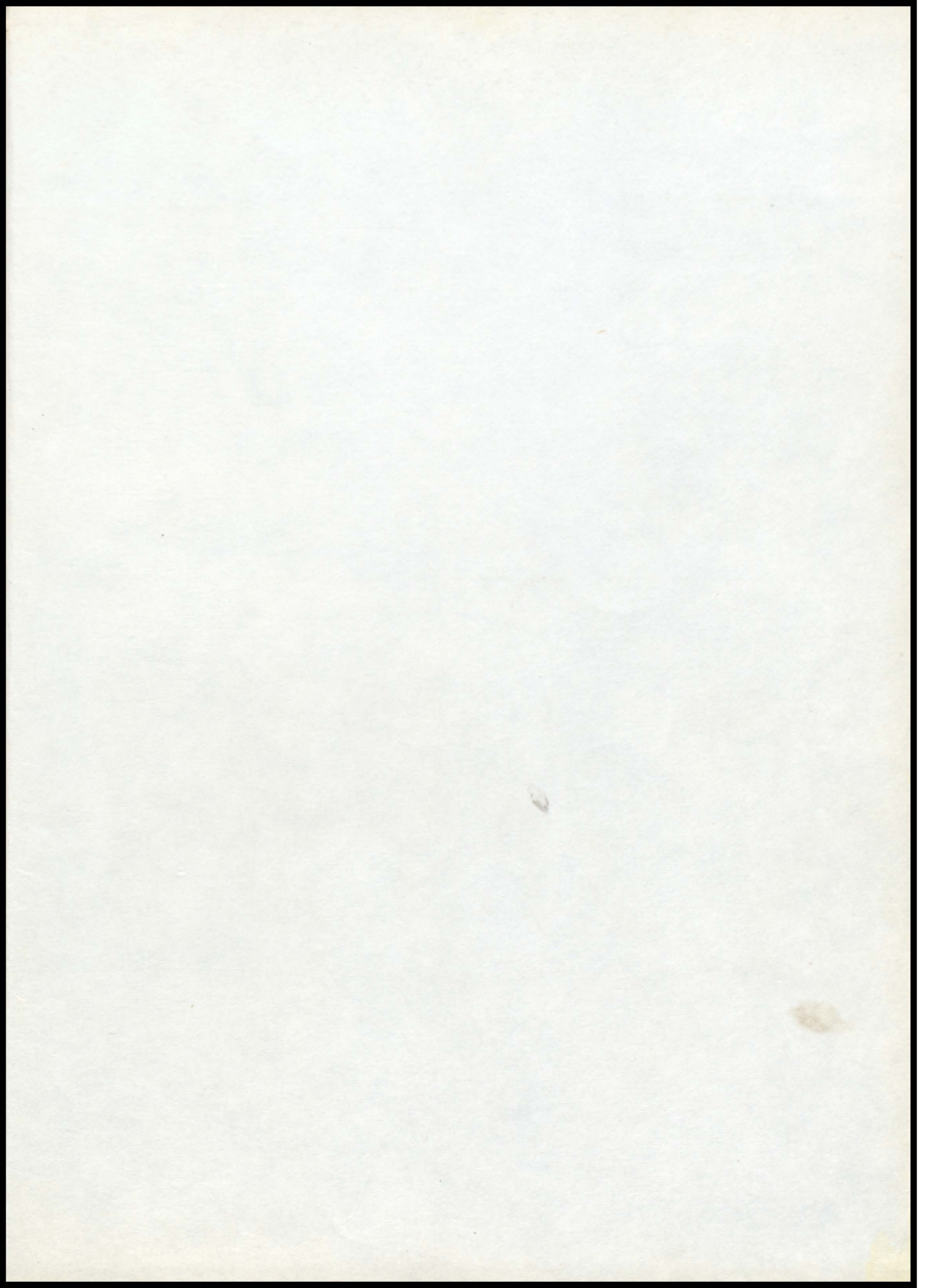





Union City School

