

KEWANNA

Carl Kreamer

***Its Location**
and Advantages***



Published by F. P. GOULD.

Price, Fifty Cents.



KEWANNA, INDIANA.

KEWANNA is situated in western Fulton county, Indiana, midway between Rochester and Winamac, east and west, and Lake Maxenkuckee and Logansport, north and south. The town is located in the heart of as fine farming territory as the State of Indiana boasts. It has a population of 700, has fine schools, churches, residences, business blocks, mills, elevators, etc., well kept lawns, good streets, street sprinkling system, local and long distance telephone service, and other modern conveniences.

It is situated at the junction point of the Vandalia and Cincinnati, Richmond and

Muncie railways, the former a direct route from South Bend to Saint Louis, the latter from Cincinnati to Chicago.

Kewanna is conceded to be one of the most beautiful towns in the entire State and is the second town of importance in the county. Its people are wide awake, progressive and up to date, and are ever on the alert for those things which tend for the advancement of their home town.

An invitation is hereby extended to the general public to

Remember Kewanna

when seeking a location for an industry of any kind, or for a home.





BIRD'S-EYE VIEW.



MAIN STREET (Looking East from Toner.)



MAIN STREET (Looking East from Logan.)

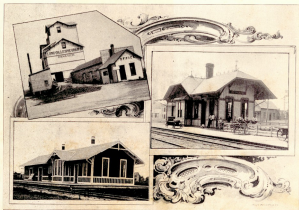

BRADFORD ELEVATOR.
C. R. & M. DEPOT.

VANDALIA DEPOT.



STREET SPRINKLER.
RURAL FREE DELIVERY WAGON.

PUBLIC SCHOOL BUILDING.



BAPTIST CHURCH.

CHRISTIAN CHURCH.

METHODIST CHURCH.



HEINE PICKLE SALTING WORKS.



A. D. TONER, MILL AND ELEVATOR.

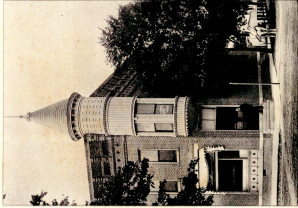

OFFICE OF DR. A. ARMSTRONG.



RESIDENCE OF A. P. HARDING.



RESIDENCE OF F. G. PREVO.



RESIDENCE OF E. A. ELSTON.



RESIDENCE OF JOSEPH SLICK.



RESIDENCE OF A. T. JACKSON.



RESIDENCE OF J. P. FURBIN.



RESIDENCE OF G. F. BARGER.



RESIDENCE OF CHRIS. ELLER.



RESIDENCE OF JAMES CANNON.



RESIDENCE OF G. W. RALSTON.



RESIDENCE OF J. W. LONG.



RESIDENCE OF WM. McPHERSON.



RESIDENCE OF JONATHAN FELTY.



RESIDENCE OF HENRY D. HOWELL.



RESIDENCE OF MRS. CLELAND.



RESIDENCE OF J. P. RUSSELL.



RESIDENCE OF HILTON HILAND.



RESIDENCE OF JACOB LEITER.



RESIDENCE OF JOSEPH SMITH (Northeast of Kewanee.)



RESIDENCE OF ELI LEITER (West of Kewanna.)



RESIDENCE OF JOHN F. WILSON (East of Kewanee.)



RESIDENCE OF WM. CALVIN (Southeast of Kewanna.)



RESIDENCE OF SILAS SMITH (Northwest of Kewanna.)



RESIDENCE OF J. H. CREAMER, (North of Kewanee.)



RESIDENCE OF E. J. URBIN (South of Kewanee.)



RESIDENCE OF HENRY GUISE. (Northwest of Kewanna.)



RESIDENCE OF JOHN E. OVERMIER (Northwest of Kowanna.)



RESIDENCE OF ADOLPH HUNNEBHAGEN (North of Kewanna.)



"LOOKOUT DAIRY" JERSEY HERD.-J. B. CALVIN & SON.



HOWELL BASE BALL CLUB.



KEWANNA REDBOX BASE BALL CLUB.



KEWANEE CORNET BAND.

♦ ♦ ♦ WHAT KEWANNA HAS. ♦ ♦ ♦

Two hotels.
Roller mill.
One dentist.
Planing mill.
Lumber yard.
Two elevators.
Three doctors.
One pool room.
Two restaurants.
Two drug stores.
Commercial club.
Traveling library.
One jewelry store.
Two meat markets.
Fine public schools.
Two express offices.
One millinery store.
Three barber shops.
Four hardware stores.
One bicycle exchange.
Seven secret societies.
One modern weekly newspaper.
Matchless contiguous territory.
Local and long distance telephone service.

Two banks.
One bakery.
Opera house.
Two saloons.
One tin shop.
Two railroads.
Marble works.
Three lawyers.
Three churches.
Two livery barns.
Population of 700.
Two harness shops.
Five general stores.
Two clothing stores.
Chemical fire engine.
Two telegraph offices.
Pickle salting house.
Two shoe repair shops.
Four blacksmith shops.
One photograph gallery.
Street sprinkling system.
Two poultry and egg packing houses.
Excellent mail service and three free rural routes
with a total length of 71½ miles.

